

PROGRAMS for WEEK BEGINNING APRIL 28

RADIO *Life* 5¢

Carolina Cotton

"Nothing Could
Be Finer"

Page 2

**LITTLE WOMEN
BEHIND BIG MEN**

Page 4

**We Looked Under A
Gag And Found Abe**

Page 29

**55,000 HATS FOR
HEDDA AND TOM**

Page 30

The Ear Inspires the Pen

Henry Vogt, 1110 Spence Street, Los Angeles, Calif.

Sirs: One of your readers asked in this column some time ago if any one knew what Myrt (of "Myrt and Marge"), Mrs. Vail, was doing—if she was still in radio or not.

I was a great follower of her and her daughter and read every radio magazine story about them and kept a scrapbook. The last time I heard, at the time of her daughter's pass-

Broadway

In Downtown Los Angeles

PRESENTS YOUR RADIO HITS

Teen Queen Club . . . Fun, fashions, music, guest stars, quizzes, prizes for teen-age girls. Emcee'd by popular Mauri Cliffer. Broadcast from The Broadway's Auditorium. KMPC, Saturdays at 11:05 a. m.

The Broadway News . . . KHJ, 12 noon daily. KMPC, every day at 8 a. m. and 6 p. m.

Fashion Forum . . . KMPC, 1:45 p. m. Thursdays.

Home Chats . . . for the homemaker, by Miriam Lane, KMPC, 10:45 a. m., Monday thru Saturday.

ON OUR COVER

The pretty blonde miss on our cover is singer Carolina Cotton, frequently heard on KNX's "Hollywood Barn Dance." Carolina, who was born in Arkansas, didn't make her debut as a Western singer until she moved to San Francisco ten years later. She has appeared with many well-known cowboy bands and has been featured in several PRC movie productions.

ing, Mrs. Vail was running a chicken ranch in New Jersey to make a living, and coming to town every day to broadcast the program. I guess that is what Myrtle Vail is still doing today. As I say, this is only a guess, but by being a close fan of the two girls and reading every story on them, I believe I may well be right.

Thank you for the information.



Danny Hartiet, Van Nuys, Calif.

Sirs: I enjoy all the western programs on the air but I think Gene Autry is the tops for cowboys and Dixie Darling is the best of all the cowgirls. Some time ago you published pictures of Gene Autry. Why couldn't you have a picture of Dixie Darling? She's heard on KXLA and I'm sure a lot of your readers would appreciate it.

A picture of Dixie Darling appeared in this column on March 3 of this year.



Mrs. H. R. Young, Pico, Calif.

Sirs: What a pity! Two of the best programs for children and adults alike come at the same time on Saturday night. I mean "Life of Riley" and "Mayor of the Town." What happened to Charlotte Greenwood and also "First Piano Quartet"?

Charlotte Greenwood and the "First Piano Quartet" are no longer on the air.



Nancy Van, Los Angeles, California

Sirs: Could you give us a story on Parker Fennelly. He's "Hiram Neville" on "Snow Village Sketches" and on the "Fred Allen Show."



Mrs. L. Gravet, Hermosa Beach, Calif.

Sirs: KNX—11 p. m.—Dial, Listen to Jim Wyatt. Go to sleep with a smile!

I was glad to see his picture in Radio Life recently.

Leonard Jacobs, Jr., 751 Cedar Avenue, Long Beach, Calif.

Sirs: I think credit should be given to Dud Williamson's swell Sunday evening program, "What's the Name of That Song?", heard on KHJ, at 7:30. Dud is certainly a grand emcee and I think his song quiz deserves an article and pictures in your magazine soon. I don't believe you've ever had a writeup on his broadcast, at least not for a long time.

Request noted. Last time we wrote about Dud's show was in Radio Life of November 26, 1944.



FIGHTS HOLLYWOOD LEGION

Fri. 10:05 P. M. KMPC

OLYMPIC AUD.

Tues. 10:05 P. M. KLAC

sponsored as a public service by

ACME BEER
Anheuser-Busch Distilling Company
LOS ANGELES, CA

WHERE TO DINE

DINE and DANCE at
Tom Breneman's
HOLLYWOOD RESTAURANT

1525 Vine Street

HOLLYWOOD

- BREAKFAST
- LUNCH
- DINNER

Entertainment
and Dancing
Nightly

HOME OF

"Breakfast in Hollywood"

The
BROWN DERBY
Restaurants



A Reader, 1433 1/2 South Norton Street, Los Angeles 6, Calif.

Sirs: I want to thank you for the fine story on Susan Peters. I went to the "Theater of Romance" broadcast of "Love Affair" with Susan and Van Johnson, and it was really a great thrill to see them.

Please have a story on Mauri Cliffer and "Teen and Twenty Time". Please include some pictures of his guests too, like Bob Mitchum and Andy Russell.

I'm sorry that Don Otis left KMPC for Capitol records. Please tell me why "So You Think You Know Music" left the air. Also, is "Can You Tie That?" coming back on the air?

We'll precast the returns of the programs you mention when and if they return. Mauri Cliffer is profiled in Radio Life, issue of April 7th.

Mrs. B. Stout, 1418 1/2 Oak Street, South Pasadena, Calif.

Sirs: Just once I forced myself to listen to all the commercials on a fifteen-minute program, and found the product was mentioned twenty-six times. I've considered taking up smoking so that I could boycott Lucky Strikes and Raleighs. My present largest peeve is that dogmatic, positive "NOW, medical science . . ." etc. ad infinitum, ad nauseum!

James Widner, 1217 East Elliott Avenue, El Monte, Calif.

Sirs; I wish to congratulate someone, I think it must be the script writers, on the improvement on the "Thin Man." For a while the script seemed to be slipping, but thanks to someone, it has vastly improved. Just want to give credit where credit is due.

Meta Meisner, Pasadena, Calif.

Sirs: May I endorse two recent letters regarding the engineering

★ ★ RADIO LIFE ★ ★
April 28, 1946 Vol. 13, No. 8

Published Weekly at Los Angeles 15, California. Business Offices: 1029 West Washington Blvd. Phone Richmond 5262. Editorial Offices, 1558 North Vine, Hollywood 28. Phone Hollywood 2026.

Radio Life was entered as Second Class Matter May 8, 1942, at Los Angeles, under Act of March 3, 1879. Postpaid Subscriptions, \$2.75 year, \$1.50 six months. Single Copies on sale at leading Independent Grocers in Southern California at 5c each. Reprinting in whole or in part without permission strictly forbidden.

Publisher, Carl M. Bigsby; Editor, Evelyn A. Bigsby; Assistant Editor, Shirley Gordon; Business Manager, Robert C. Johnson; Office Manager, Georgia Caywood; Art Director, Kay Hayes; Log Editor, Hal Julian.

Advertising Representative, Culbreth Sudler, 412 West Sixth St., Phone TRinity 0799.

All material used by Radio Life is specially prepared by its own staff writers, and reprinting in whole or in part without publisher's permission strictly forbidden.

California Postage & News Co.

part of programs where the almost unbearable sounds hamper an otherwise enjoyable entertainment? We like the afternoon serials over KFI, but because of the reverberating music, played extra loud to emphasize the beginning and end, as well as exciting moments of the story, we are forced to go to the radio every few minutes to turn the volume up and down. WHY, I ASK YOU?

Mrs. A. V. Tarling, Glendale 5, Calif.

Sirs: Could we please have more organ music, there is so little. I want to add my complaint to others about the time "One Man's Family" is on the air. I have listened to it since the first program . . . and now, it is impossible for me to get home from church in time to hear it. With many others I am asking if something could be done.

Mrs. Winifred Vos, 2522 21st Street, Santa Monica, Calif.

Sirs: I can't find Arlene Francis' program, "Blind Date" on the radio any more. Is it still on the air?
No, sorry, it isn't.

Bertha Christin and Sallie O. Horner, 1106 So. Stanley Ave., Los Angeles

Sirs: We wish to add our names to the ever-growing list of those who find "One Man's Family" broadcast

at an inconvenient time. Church members find it almost impossible to hear it . . . and it appeals greatly to church-going people . . . Many friends regret that they are forced to miss it.

George Entz, 1352 North Poinsettia Place, Hollywood 46, Calif.

Sirs: There are four worthwhile programs that should be brought back on the airlines: "Point Sublime," "I Love a Mystery," "Hollywood Radio Life" (with Evelyn Bigsby) and "I Was There."

Would like a new article on the best singer in radio today—Jack Smith.

Edith Humphreys, 1037 East Alvarado, Los Angeles, Calif.

Sirs: Would you kindly print a picture of our favorite singing star, Dinah Shore? We never miss her program, she is surely tops! Would also like to see a picture of Dud Williamson when convenient.

Note issue of April 7th for feature and photos of Dinah Shore.

PERCENTAGE BASIS

The number of hymns taken from each denomination to be aired via ABC's "Hymns of All Churches", is in proportion to the membership of each religious sect.

SALLY SMART

Get the hammer, sonny said,
There's a fly on father's head

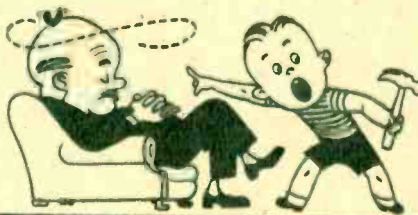

Let me sock with this instead
STANDARD'S FLY SPRAY knocks 'em dead

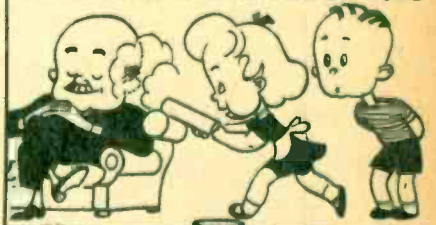

Insects don't dare bother me
This fly spray has DDT

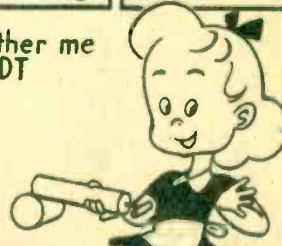

STANDARD FLY SPRAY . . . CONTAINS DDT . . . Quick, Stainless, Pleasant Odor . . . Kills Flies, Mosquitos, Ants, Moths, Spiders, Fleas, Bedbugs, Silverfish

A STANDARD OF CALIFORNIA PRODUCT



▲ **NICA FISHER WAS A DANCER** when she met her husband, KECA columnist George. She accompanies him on his night club rounds. Of his work she says, "some people say I write his stuff . . . some people say I couldn't write his stuff . . . some people say I listen to it . . . some people say I couldn't listen to it . . . and do you know, I'm in a quandary . . . I don't know whether to write it and listen or not to listen . . . still since I'm Mrs. George Fisher, I must like it!"



▲ **ARNELLE NELSON PUCKERS UP** to help husband John catch up on his homework after interviewing newly-weds on the ABC's "Bride and Groom." Arnelle was once hostess for the Tom Breneman, aircr when it was titled "Breakfast at Sardi's". It was then she met announcer-producer Nelson and married him about four years ago. He recently returned from a long stretch in the Navy.

Little Ladies Behind Big Men

No. 1 of a Series

IT MAY BE the Mr. with whom we are most familiar, but what about the Mrs.? In response to countless readers' requests for a look at the little woman behind the big man, Radio Life herewith presents pictures of some of radioland's top **Misters' Missus, Ladies, you're on!**

▼ **LOIS LINKLETTER MET ART** when they attended college, and married him eleven years ago. She calls herself "strictly a housewife", rarely visits her husband's CBS "Houseparty" airshow and dabbles successfully in her hobbies, interior decorating and designing jewelry. The Linkletters have three children, are expecting their fourth in August, live in a lovely Beverly Hills home.

▼ **MRS. BUD ABBOTT HOLDS BUD, JR.**, adopted son, outside their spacious Valley home. With their close friends, the Lou Costellos, the Abbotts recently celebrated their twenty-seventh wedding anniversary. Mrs. A. shares her husband's enthusiasm for racing and poker, but leaves show business to her funnyman hubby.





▲ **MRS. LOU COSTELLO IS SAID** to have met her husband backstage 15 years ago when they were both in vaudeville. They were married two years later. Retired, she is the mother of two daughters, likes to come in to Hollywood from the Valley on Thursdays to be present for Lou's NBC show, then accompanies her husband to the weekly feature at the Hitching Post Theatre.



▲ **MRS. ANDY RUSSELL** is former nightclub singer, Della Norell. She met her famous CBS crooner husband during a New York engagement and when she came to Los Angeles a year later, he popped the question. The newly-weds spent their honeymoon in Las Vegas. Della spends her time decorating the new Russell home in the Valley.

How Many Wives of Famous Mikemen Do YOU Recognize?

▼ **RUTH FLANNERY IS FAMILIAR** to the many readers of husband Harry's book, "Assignment to Berlin", because of many references to her. She is very helpful to her CBS news analyst husband by taking care of such details as mail and heavy filing, and he values her intelligent criticism of his material. They were married in July of 1937 and have a seven-year-old daughter, Pat.

▼ **MRS. DON WILSON IS THE FORMER** Countess Marusia Radunska, a Polish refugee. She came to the United States in 1939 to visit the World's Fair, was forced to stay here when the Germans invaded her native land. Don met her in New York and they were married shortly after. She now devotes much of her time to working in behalf of the Polish relief and other charities.



Seven Days With Kay

Wednesday, 7:00 p. m.
NBC-KFI-KFSD

A TOTAL of ninety-four people contribute to the presentation of Kay Kyser's "College of Musical Knowledge." A full week's work goes into the production of each

Wednesday's 7:00 p. m. broadcast, with the Kyser crew's work schedule reading as follows:

Wednesday—10:00 a. m. to 8:00 p. m., rehearsals and broadcast. 8:30 p. m. to 9:30 p. m., listen to record of show, criticize it.

Thursday—Writers start scripting next week's show. Music for upcoming program cleared.

Friday—Questions selected from the mail. Guest star contacted.

Saturday and Sunday—Script polished into final form. Musical arrangements made.

Monday—Full dress rehearsal, 12:30 p. m. to 6:00 p. m.

Tuesday—Last-minute revisions of script, questions, music.

In addition, worked into this already brimming schedule are personal appearances, publicity commitments and the sundry other responsibilities entailed in a successful public career—all of which keep the 'Ol' Professor and his cohorts hopping!



▲ CURTAIN TIME, WEDNESDAY EVENING finds the Kay Kyser aggregation on-stage, ready to deliver another hilarious session of NBC's "College of Musical Knowledge". Front and center are the 'Ol' Professor, Ish Kabibble, announcer Bud Heistand, vocalist Michael Douglas.

Radio Life Sprints Through a Busy Work Week With the "Ol' Professor" and His Merry Crew

▼ AFTER THE BROADCAST, the Kyser crew listens to a recording of the show, criticizes it. Next day, bright and early, they begin work on next week's program. Photo shows producer Frank O'Connor (far left) conferring with writers Sol Stein, Hank Garson, Martin Work, and (far right) assistant producer Harry Saz.



▼ ON FRIDAY, QUESTIONS to be used on next Wednesday's airing are selected from the mail. Here, Kyser is trying one out on announcer Heistand. During Monday's rehearsal of the show, Kay tries out the questions on anyone who happens to be in the studio. If too many don't know the answer, the question isn't used on the program.





▲ **AN IMPORTANT PART** of the show's preparation is the music programming. Selections have to be chosen and cleared with music rights. Then, arrangers Jerry Feldman and Bill Fontaine go to work.



▲ **A GUEST STAR IS** chosen, contacted. In this case, it's starduster Hoagy Carmichael. The camera catches him here, in the NBC script room, with Ish (hair combed back) and Kyser, rehearsing dialogue.



▲ **REHEARSAL FINDS SOUNDMEN** Floyd Caton and Roy Erwin (songstress Trudy Erwin's brother) creating "effects". Here, in case you're wondering, they're "milking a cow".



▲ **TIME OUT FOR** publicity! The professor pauses to oblige NBC lensman Elmer Holloway. Kyser's press agent, Paul Mosher, seems to have an idea.

▼ **CONTESTANTS ARE CHOSEN** for Kay's musical quiz sessions from the line of people awaiting admittance to the airshow. Here, Mosher looks over some likely participants.

▼ **FINAL REHEARSAL FINDS** Kyser in the control booth listening to the "dress" as it sounds on the air. This is the finale of a busy week for the "Prof" and his aggregation. Then, it begins all over again!

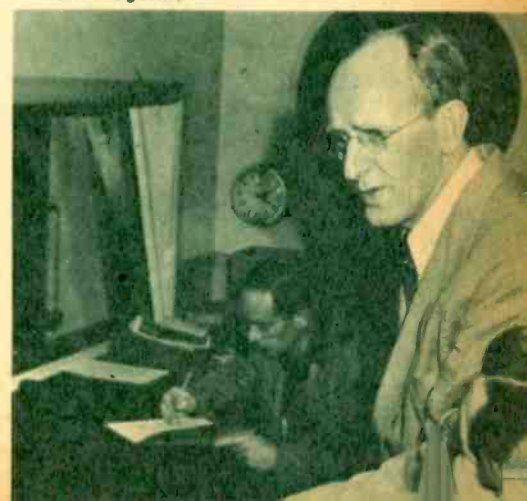



▲ VOICE BEHIND "TAPESTRIES OF LIFE" is Narrator Theodore Von Eltz. Series of historical dramas features the stories behind famous names. According to writer David Hanna, story which has brought biggest response was that of Ernie Pyle.

Tuesday, 9:30 p. m.
CBS-KNX

THE AMERICAN radio public is a much maligned group, according to David Hanna, writer of the popular historical drama series, "Tapestries of Life". "Audience intelligence has been vastly underrated. You don't have to write down to listeners," Mr. Hanna maintained, "and they resent it if you do."

"Tapestries of Life" audiences have enthused over the stories of such diverse persons as the actress Modjeska, the great American poet, Walt Whitman, and sculptor Gutzon Gorgulium. "Not exactly what you could call current favorites," smiled Mr. Hanna. "Why, we even got letters from people who had known Madame Modjeska personally."

"Tapestries of Life," produced by

Eavesdropping On History

By Joan Buchanan

*"Tapestries of Life" Gives You
The Stories Behind Famous Names*

Dave Vail with music by Milton Charles, presents three five to ten-minute stories a program. Theodore Von Eltz narrates the stories and the identity of the historical character portrayed in each dramatization isn't revealed until the end. Mr. Hanna insists that he plays fair with his audience. "All the stories are true—the background and dialogue are imaginary, of course." Earliest period covered was in the story of Julius Caesar—latest has been that of Ernie Pyle.

Hanna, personally, is intrigued with modern history and particularly likes tales that deal with newspapers, music and the theater,

though what he principally looks for in a character is a good idea. Confronting Writer Hanna is the fact that, in deference to their audience, the sponsors, Forest Lawn, eschew any mention of death.

Approved for Young

"Tapestries" is one of the programs approved by the Parent-Teachers Association. "We've even had people write in and say that they keep their children up every Tuesday night to hear the program and several Boy Scout troops have requested copies of our scripts to be read at troop meetings."

"I know I've made a few errors—it's inevitable in historical drama," Hanna smiled, "and I really regret that no one writes in to correct me. I heard of a writer once who got so many letters correcting him on his data that he answered them all with a form letter: 'Dear Sir: You may be right. Sincerely—'"

That's such a good idea I'd like to use it. We often do get mail and phone calls from relatives of people we've portrayed on the air and they're always highly complimentary. We do try to be uplifting."

Five years on the Los Angeles Daily News as drama and movie critic have given David Hanna a great insight into the stories behind famous names. By this time he's a walking mine of odd and interesting facts about people. "I'm unscrupulous," he laughed. "If I hear a good story from someone, I use it. In fact, I got the story that led to my writing this series by overhearing a man relate it to someone else!"

TO INCREASE YOUR

RADIO

LISTENING PLEASURE

Life

RADIO: West ★ National and International

"Family" To Screen

For fourteen years, more than ten million people have avidly followed the adventures of NBC's "One Man's Family." Within the next seven months, production on a motion picture based on the "Family" scripts will commence, bringing to the screen the nation's leading dramatic serial.

With Cinema Century's forthcoming screen version of the airer, emphasizing the irreplaceability on NBC's transcription library of all 741 programs to date, the discs are to be insured for \$100,000. A special planning board, including representatives of NBC, Standard Brands, J. Walter Thompson, Carlton E. Morse and Cinema Century Pictures, is meeting soon to discuss casting and story problems.

Daylight Saving Time

When Daylight Saving Time rolls around, it usually brings with it a big headache for many of the major networks. But the American Broadcasting Company has adopted a plan which, during the twenty-two weeks of DST, will maintain its programs in all time zones at the same hour the year around.

The vast operation, developed by vice-president Charles E. Rynd, involves the acquisition by ABC of special broadcast lines and the recording and rebroadcast of programs at the proper hours by the network. Through use of this plan, stations, listeners and advertisers will avoid the complex re-shuffling which occurs locally from the programming adjustments.

So when April 29th booms upon the horizon, you can listen for your ABC programs at the same hour as usual.

Expecting

The Charles Corrells (he's "Andy" of NBC's "Amos 'n' Andy"), are thrilled over their expectant visit from the stork late this summer. If it's a boy, the Corrells will be the proud parents of a perfectly balanced quartet, two sons and two daughters.

Goodby, Hoagy

Pretty young Kim Kimberly, vocalist with the NBC Hoagy Carmichael show, is about to become a bride. A romance which started when Kim was singing with USO camp shows will climax in her marriage this month to Major James E. Johnson, U. S. Marine Corps.

The vocalist made her last appearance with Carmichael on April 22nd and sailed on April 24th for Hawaii, where Major Johnson is stationed. She was one of the passengers on the first liner to the Islands since the end of the war.

Like Father, Like Son

Ten-year-old radio veteran Jerry Farber, who's been emoting at a microphone ever since he was three, was chosen last week in a competitive audition to play the title role in "Oliver Twist" with Basil Rathbone on CBS' "Stars over Hollywood," in addition to waxing the story for Columbia Records. Jerry's father is CBS writer Les Farber, but, although his father is a professional scripter, young Jerry always writes his own audition material!

What's In a Name

That's really a fellow named Charles Richardson who does the homey chatter of Jeff York and Rufus Jones on KLAC's 7:10 a. m., Monday-through-Saturday platter-and-patter show. When he was first in radio, Richardson was known as Bob Burke. Then he switched to Jeff York and created his little Negro sidekick, mischief-loving Rufus Jones.

Off Again

Those zany NBC comedians, Abbott and Costello are off again—only this time they're New York bound. The cast, including gag writer Don Prindle, heads for the big city the first week in May.

Practically Gone

NBCers are chuckling at pretty little Louise Erickson's ("Date With Judy") enthusiasm for her forthcoming New York trip. Each week she comes up with more astounding plans for her vacation. "This," they laugh, "has been going on for a year!"

Everybody's Doing It

Burns and Allen are thrilled over their pending trip to New York following the completion of their NBC airer. The two miss their frequent jaunts across the country and this is their first in many months.

"George is going for the Louis-Conn

fight," explained Gracie, "but I'm going shopping—I hope!"

National Safety Campaign

At the request of President Truman, Eddie Cantor will attend the National Safety Conference in Washington, to be held May 8-9-10. Long an enthusiastic advocate of traffic safety since he devoted half of a 1933 broadcast to the subject, Cantor has coined numerous traffic safety slogans which have become universally adopted. Such mottos as "Drive slowly; we love our children," and "The man who drives fastest by a school is always the man who took the longest time going through it!" are attributed to the comedian.

Appalled by the tragic increase in the number of deaths caused by motorists of America, Eddie Cantor launched an extensive safety campaign during his NBC broadcast of Wednesday, April 10.

Presenting Trophy

CBS "Blondie" fans may be surprised to learn that title star Penny Singleton is an avid stamp collector. For over ten years Penny has kept up with what's new and claims her proudest possession is a block of U.S. Zephyrs!

But she's even more proud of the fact that she has been picked by the philatelists to present their annual gold trophy at the April exhibit. "It's more fun than receiving an Oscar," she winked.

She Deserved It

Emcee Jack Bailey has been chuckling over the experiences of one of the out-of-town queens on Mutual's "Queen for a Day."

Miss Marilyn Olson of Washburn, North Dakota, snowbound on a farm where she lives with her sister, Mrs. Leon Wood, couldn't be reached by telephone, telegram or mail. Radio station KGCU at Mandan, North Dakota, which was to honor the out-of-town winner sent a rider on horseback to notify her of her selection.

A month passed before Miss Olson was finally able to leave the farm to receive her just due. Then, a tractor had to break a path from the farmhouse to the highway, and a truck pull the car to the road. A flat tire further handicapped the journey, until a state highway department em-

(Please Turn to Page 10)

**THIS IS
PIERCE BROTHERS**



**Hollywood
MORTUARY**

3959 Santa Monica Blvd. • GL 5181



KECA mike memos

By VIRGINIA WEST

Remember the confusion which occurred twice a year in your radio listening schedule in those good old "before the war years"? Well, ABC-KECA has found a way this year to help you avoid that confusion!

The American Broadcasting Company has adopted a plan which, during the 22 weeks of Daylight Saving Time, will maintain its programs in all time zones at the same hour the year



Lew Lehr

round. The plan, which goes into effect on April 29th, has been developed and projected upon the Monday through Friday operations of the network by Charles E. Rynd, ABC Vice-President.

In other words, KECA fans will find their Monday through Friday favorites at their usual time, and very little, if any, change in their weekend listening. Through the use of transcriptions made on practically all the "headliners," ABC shows will be released to fit each separate time zone. So just keep your dial turned to KECA and avoid the confusion of the Daylight Saving switch!

... Dial 790 ...

HERE AND THERE: That quiz show exceptionale, "Detect and Collect," heard on ABC-KECA every Thursday night at 6:30, has a brand new surprise feature, "The Goodrich Grab Bag," as well as a new emcee, laugh specialist Lew Lehr. All contestants and would-be contestants, whether or not they go on the air, get a chance at a good old-fashioned grab bag of gifts ... Last week the lucky "prize of the week" was a real Jersey cow! ... Emcee Don McNeill and his "Breakfast Club" troupe have trekked to New York for a two-week stay. They'll be heard, as usual, over KECA at 8 a.m., Monday thru Friday ... Bob Wills and his Texas Playboys (ABC-KECA at 9 on Tuesday nights) have just waxed an opus for Columbia ... "Roly-Poly" sung by Tommy Duncan ... and "New Spanish Two Step," but the Texas Playboys don't turn Latin without taking Texas along! ... By the way, the Wills aggregation will broadcast from Hollywood on April 30 ... Little Miss Ruthie Duskin, 11-year-old "Quiz Kid," is busy writing a book on chemistry for children ... 'twill be published by Dodd Mead and Co. Ruthie's father, very conveniently, is a chemistry teacher. Ruthie is doing the writing and her father is checking her experiments.

.. Avoid Daylight Saving Confusion ..

.. Dial 790 ..

MUSIC STUFF: That Southlanders like their rhythms Latin-American is proved by the growing popularity of "Fiesta Grande," half-hour program heard Mondays at 9:30 p.m. and Tuesdays thru Saturdays at 11 p.m. over KECA, featuring recordings by top-notch exponents of south-of-the-border music. Here's Xavier Cugat, one of the best, whose orchestra and soloists are a nightly feature on "Fiesta Grande" ... How'd you like to have an orchestra in your home? Woody Herman's popular band is now first prize in a radio contest. Sponsors of Herman's Friday night ABC show (KECA at 8 p.m.) are going to give the band, for one night, to the winner of their current contest. For details on how you can win a band, be sure to hear the Woody Herman show on Friday night! ... Looking ahead, the Ford Summer Hour will be a Hollywood origination, with Leigh Harline, RKO musical director, as conductor of the orchestra and chorus. Alfred Drake, noted baritone and singing star of "Oklahoma," will be emcee.



Xavier Cugat

—Advertisement

RADIO WEST

(Continued from Page 9)

ployee happened by and changed tires.

Obstacle course conquered, Miss Olson reached Mandan, made a radio broadcast, was feted by the station at a luncheon, and received her long-awaited gifts ... including a corsage, a robe, a billfold, a pen set, a pearl necklace, 100 baby chicks, a ham, a beauty set, a 20-piece dinnerware set and a huge ice cream cake ... plus a trip to the state capitol in Bismarck, the airport and Fort Lincoln.

This Is the End

Mutual's Hollywood reporter, Erskine Johnson, declares that he's been reading too many of those lists of America's best-dressed and worst-dressed women, so he's chosen his own list—spotlighting the dress designers! "After all," points out Johnson, "they started it."

Says he, the nation's best-dressed fashion designers are: Irene, Bernard Newman, Adrian, Hattie Carnegie and Valentina. The worst-dressed, according to Erskine, are Travis Banton ("who sends his clothes out to be mused"), Walter Florell ("A sheared beaver coat is just too much"), Milo Anderson ("Some day we're going to place a two-dollar bet on Milo if he persists in wearing those horse blanket plaid sport coats"), Edith Head ("She's much too short for those box jackets"), and Muriel King ("She can't put herself together, so things match").

Told You So!

Last time we interviewed Perry Ward on his ABC show, "What's Doin' Ladies," we became very apprehensive watching Perry leap from the stage into the studio audience, portable mike in hand and not-so-portable mike cord dangling dangerously around his feet. So the other day, it finally happened! Perry opened the curtains to "warm up" his audience, got his feet tangled in the mike cord, spun himself off balance like a lost week-ender and fell headlong into the footlights, smashing a wire-meshed glass cover fifteen feet long.

Happy ending: Perry picked himself up unhurt—found the audience quite "warmed-up" over the incident!

(Please Turn to Page 11)

"The Store of Happiness"
presents

"It's a
New Day"

with
Jeff York & Rufus Jones
KLAC

Monday through Saturday
7:45 to 8:00 A.M.

Sponsored by
MAY DIAMOND CO.

632 So. Broadway, L.A.

RADIO WEST

(Continued from Page 10)

A House!

Robert Edwards, New York actor ("Amanda of Honeymoon Hill," "Pepper Young's Family"), is buying property in Beverly Hills, where he will build a home as soon as materials are available. Bob, who studied architecture before becoming an actor, has designed the entire house himself, from landscaping to door-knobs.

Gabel To Produce

Martin Gabel, popular air actor who did that excellent narration job on Norman Corwin's V-E Day broadcast, "On a Note of Triumph", has been signed by Walter Wanger to a personal contract. His initial assignment will be as production assistant on "Angelica". Besides radio, Gabel has acted, produced and directed on Broadway.

Unprepared

Members of an Oakland, Calif. Cass Daley Fan Club went calling on their favorite NBC star the other afternoon. Cass didn't know they were coming, greeted them at the door in rolled-up denims and her hair in curlers!

Behind Times

Announcer Ken Niles of the new CBS Agnes Moorehead ailer is taking a ribbing for his introduction of the star. In presenting her to the ether audience he said, "... and now I'd like you to meet the excellent actress who is up for an academy award for her performance in 'Mrs. Parkington.'"

"That," retorted Miss Moorehead, "only happened two seasons ago. I wonder if he's heard the war's over!"

Pool of Tomorrow

Highlight of the "house of tomorrow" which Hyatt Dehn is having built for Ginny Simms is the swimming pool, which will likely be completed before the house itself. The pool is designed in the shape of the petals of a wild rose, the CBS songstress' favorite flower, and will be illuminated at night with pink underwater lights.

Postmark Germany

Another interesting communique

from Anita Weber, CBSer who left radio to serve with the Red Cross overseas, informs us that her present plans are to live in Switzerland following her resignation from the A.R.C. She is now running a "donut dugout" on the edge of the town of Karlsruhe.

Writes Anita: "Germany is quite interesting, particularly the villages. Before being assigned to Karlsruhe, I spent five days in Wiesbaden, the least damaged of the larger cities. Their mineral baths are excellent. The country around here is beautiful. We're only an hour's drive from Heidelberg. The university, however, is a great disappointment.

"I'm afraid I took 'The Student Prince' too much to heart. Had I been he I'd have enrolled in reform school ... I'm sure the building would have had more personality than the famous University. The town is still intact, only two bridges having been damaged slightly.

"April 1st the Swiss Leave Center will be moved from Mulhouse, France, to Karlsruhe and all tours for Switzerland will start from here and arrive at the first stop, Basel, in three and a half hours. The place will be teeming with soldiers, as 6,000 weekly go there, but first must be processed here ..."

Fate?

A little-known story back of the creation of Marlin Hurt's "Beulah" is how the character came to life. When Marlin was singing with the trio of "Tom, Dick and Harry," Singer Tom died suddenly of a heart attack. It was then that Marlin became "Beulah." With Hurt's sudden passing, "Beulah" was stilled forever by the same quirk of fate which gave her birth—a heart attack.

Effective

George Allan, producer of CBS' "The Whistler," displays this letter as proof of his program's effectiveness. The note, recently received from Eric Blanchard, a faithful "Whistler" listener, read:

"Perhaps you would be interested in an unusual phenomenon produced by your program. When my dog, a German shepherd, hears the voice

(Please turn to Page 25)



THE TALENTS OF THE ENTIRE WARING MUSICAL ORGANIZATION ARE COMBINED TO BRING KFI LISTENERS A REALLY GREAT DAY-TIME PROGRAM. BE SURE YOU HAVE 640 ON THE DIAL FROM MONDAY THRU FRIDAY AT 8:00 A.M.

The Maestro



Fred Waring started his famed Pennsylvanians back in his mother's parlor and continued the band as a sideline when he went to Penn State to study architectural engineering. His first commercial radio appearance was in 1933 and he had a hard time selling the idea that the now famed Glee Club would make good radio programming. The Waring organization has, over the years, increased from a four-piece band to a company of 69 top-flight entertainers.

And the Ballad Chanteuse



Popular songstress on the Fred Waring Show is Joan Wheatley, who became interested in music as a career while attending a Fred Waring broadcast. Ross Park, a singer with the Waring Glee Club, recognized her talent and invited her to rehearsals. Joan got a break when one of the girls became ill and she "filled in." She's been filling in ever since!

Advertisement.

CLIP AND SAVE THIS BROADCAST SCHEDULE OF

BASEBALL

HEAR ALL GAMES OF THE ANGELS AND STARS

<p>All HOME Games with Fred Honey</p> <p style="text-align: center;">KLAC</p> <p>570 ON YOUR DIAL</p> <p>NIGHTLY . . . 8:05 P.M. SATURDAYS . . . 2:15 P.M. SUNDAYS . . . 1:15 P.M.</p>	<p>All ROAD Games with Pat Flanagan</p> <p style="text-align: center;">KMPC</p> <p>710 ON YOUR DIAL</p> <p>NIGHTLY . . . 9:05 P.M. SATURDAYS . . . 2:15 P.M. SUNDAYS . . . 1:15 P.M.</p>
--	--

SPONSORED BY THE SIGNAL OIL COMPANY

SUNDAY, APRIL 28

KLAC	KFI	KECA	KHJ	KFVD	KXLA	KFS6	KGFJ	KFXM	KFAC	KGER	KWKW	KFMD
↓	↓	↓	↓	↓	↓	↓	↓	↓	↓	↓	↓	↓
KFSD	KMPC	KIEV	KFWB	KNX	↓	KRKO	↓	KPPC	KFOX	KGB	↓	KPRO
570	640	790	930	1020	1110	↓	1230	↓	1390	1390	↓	1440
600	710	870	980	1070	1150	↓	1240	1280	1360	1430	↓	1450

- ★Indicates News Broadcasts
- 8 **KFI**—The Eternal Light.
- ★**KNX, KLAC**—News.
- ★**KECA**—This Week Around the World.
- KHJ, KGB, KFXM, KVOE**—Pilgrim Hour.
- ★**KMPC, KXLA, KGER**—News.
- KFWB**—Funnies.
- KFAC**—Country Church.
- KRKO**—Ranch Program.
- KWKW**—Pan-American Mission.
- KGFJ**—Arm Chair Concert.
- KFVD**—Voice of Calvary.
- KPRO**—Bible School.
- KFSD**—Call to Worship.
- KFMB**—Old Fashioned Revival.
- KFOX**—Rev. Dean Reed.
- 8:05 **KNX**—Wings Over Jordan.
- KGER**—Kingdom Within.
- 8:10 **KLAC**—Sunday Concert.
- 8:15 **KMPC**—Finger Tip Successes.
- KXLA**—Musical Memories.
- 8:30 **KFI, KFSD**—Chicago Round Table.
- KNX**—Salt Lake Tabernacle.
- KHJ, KGB, KFXM, KVOE**—Lutheran Hour.
- KECA**—Hour of Faith.
- KMPC**—Music for Sunday.
- KFWB**—Union Rescue Mission.
- KXLA**—Immanuel Baptist Church.
- KWKW**—Buenas Nuevas.
- KFAC**—Strollin' Tom.
- KFVD**—Church of Christ.
- KGER**—Swedenborg Hour.
- KFOX**—Morning Bible Hour.
- KPRO**—Voice of Prophecy.
- 8:45 **KFAC**—Music.
- KGFJ**—Quiet Moments.
- ★**KRKO**—News.
- KGER**—House of Dawn.
- KFSD**—America United.
- 9 **KFI, KFSD**—Layman's Views of News.
- KNX**—Invitation to Learning.
- ★**KECA**—It Happened During the Week.
- KHJ, KGB, KFXM, KVOE**—Voice of Prophecy.
- ★**KMPC**—News, Rhythm Roundup.
- ★**KLAC**—News, St. Brendan's.
- KRKO**—Sunday Serenade.
- KFAC**—Liberal Catholic Hour.
- KFVD**—Waltz Time.
- KGFJ**—Hollywood House Presents.
- KXLA**—Popular Music.
- KWKW**—Italian Hour.
- KPPC**—Studio Devotional.
- ★**KGER**—News, Tom Westwood.
- KPRO**—Baptist Church.
- 9:15 **KFI**—Home Town Parade.
- KECA, KFMB**—Gillespie's Garden Guide.
- KFAC**—Concert.
- KPPC**—Prelude to Worship.
- 9:30 **KFI**—Echoes & Encores.
- ★**KNX**—Transatlantic Call.
- KHJ, KGB, KFXM, KVOE**—Sweetheart Time.
- KECA**—Stradivari Orchestra.
- KFWB**—Peter Potter.

10:05—**KGER**—Fullerton 4 Square.
10:15★**KECA**—Junius Pierce.

COMMANDER SCOTT
and
The Romance of the Highways
"Unreal Realities"
KHJ-KVOE
10:15 A. M. Sundays

- KHJ, KGB, KFXM, KVOE**—Commander Scott.
- KFWB**—Peter Potter.
- KFOX**—Rev. Russell.
- KFSD**—Tuning in Teens.
- ★**KPRO**—Orson Welles.
- KFMB**—Week End Revue.
- 10:30 **KFI, KFSD**—Westinghouse Program, John Charles Thomas.
- KNX**—Hollywood Star Time.
- KECA, KFMB**—Sammy Kaye's Sunday Serenade.
- KHJ, KGB, KFXM, KVOE**—Pro Arte Quartet.
- KXLA**—Czech Polka.
- KPPC**—Church News.
- KWKW**—Hungarian Baptist.
- KGER**—Voice of Prophecy.
- KPRO**—Man With Band.
- 10:40 **KPPC**—Tower Chimes.
- 10:45 **KXLA**—Shamrock Melodies.
- KFOX**—Cumberland Church.
- 10:50 **KPPC**—Church Service.
- 10:55★**KECA, KPRO**—News.
- 11 **KFI, KFSD**—Carmen Cavalero Parade.
- KNX**—Columbia Broadcasting Symphony.
- ★**KECA**—Washington Inside Out.
- KHJ, KGB**—Band Concert.
- ★**KMPC**—News, Off the Record.
- ★**KFWB**—News.
- ★**KLAC**—News, Al Jarvis.
- KXLA**—Church of Open Door.
- KFAC**—1st Methodist Church.
- KWKW**—Italian Melodies.
- KGFJ**—Pan American Time.
- KFVD**—Hollywood First Baptist.
- KPRO, KFXM, KVOE**—Church Services.
- KPPC**—Church Service.
- KFOX**—Presbyterian Church.
- ★**KGER**—News, Music.
- KFMB**—Musical Caravan.
- 11:15★**KECA**—News.
- KFWB**—Peter Potter.
- 11:30 **KFI, KFSD**—One Man's Family.
- KECA**—National Vespers.

- ★**KHJ, KGB**—Bill Cunningham.
- KWKW**—All Saints Episcopal.
- KGFJ**—Song of the Islands.
- KGER**—Music for Sunday.
- 11:45 **KHJ, KGB**—The World Tomorrow.
- 12 **KFI, KFSD**—National Hour.
- KNX**—Reserve.
- ★**KHJ**—Broadway News.
- ★**KECA, KPRO**—Elmer Davis.
- ★**KMPC, KFWB, KLAC, KGB, KFXM, KGER, KVOE**—News.
- KGFJ**—Say It With Music.
- KFVD**—Diary of Music.
- KWKW**—Italian Novelities.
- KPPC**—Church Service.
- KFMB**—Musical Caravan.
- 12:05 **KLAC**—Al Jarvis.
- KGER**—Music.
- 12:10 **KPPC**—Music of the Masters.
- 12:15 **KHJ, KGB, KFXM, KVOE**—Ilka Chase.
- KECA**—Galen Drake.
- KMPC**—Off the Record.
- KFWB**—Peter Potter.
- KFAC**—Music.
- KPRO**—Music America Loves.
- 12:30 **KFI, KFSD**—These Make History.
- KNX**—Electric Hour.
- ★**KECA, KPRO, KFMB**—Sam Balter.
- KHJ, KGB, KVOE**—True Detective Mystery.
- KFWB**—Jean Leonard.
- KRKO**—Music.
- KWKW**—American Jewish Hr.
- KXLA**—Hawaiian Harmonies.
- KFXM**—Sagebrush Serenade.
- 12:45★**KFI**—Edward Jorgenson.
- KECA**—Sports Column.
- KPRO**—Gaslight Gaieties.
- ★**KRKO**—News.
- KFXM**—Songs for Sunday.
- KFMB**—Stand by for Adventure.
- 1 **KFI, KFSD**—Symphony Hour.
- KNX**—Family Hour.
- KECA, KPRO, KFMB**—Darts for Dough.
- KHJ, KGB**—Murder Is My Hobby.
- ★**KMPC**—News, Manhattan Highlights.
- ★**KFWB, KLAC, KXLA**—News.
- KRKO**—Strange as It Seems.
- KRKO**—Sunday on Ranch.
- KWKW**—American Jewish Hr.
- KPPC**—Afternoon Concert.
- KFOX**—Dick Ross.
- KFVD**—McKee Piano.
- ★**KGER**—News, Grace Dotson.
- KFXM**—Ave Maria Hour.

- KVOE**—Passport to Romance.
- 1:10 **KLAC**—Philharmonic Reporter.
- 1:15 **KFWB**—Great Americans.
- KGFJ**—Public Interest.
- KLAC**—Something New.
- KWKW**—Golden Hour.
- KFVD**—Musical Burn.
- KXLA**—Church in Barn.
- 1:30 **KNX**—Gene Autry.
- KECA**—Counterspy.
- KHJ, KGB, KFXM, KVOE**—Quick As A Flash.
- KMPC**—Samuel B. McKee.
- KFWB**—Musical Gems.
- KLAC**—Baseball.
- KGFJ**—Intermission.
- KFAC**—Good Neighbor Salute.
- KFVD**—Piano Parade.
- KGER**—Light and Life.

FLOYD B. JOHNSON
KFOX 1:30 - 2:00 P.M.
Sunday
1280 Kilocycles

- KFOX**—Floyd B. Johnson, King's Ambassadors.
- 1:45★**KNX**—William L. Shirer.
- KMPC**—Lawrence Welk Music.
- KFWB**—Internal Revenue.
- KFVD**—Vocal Varieties.
- KXLA**—Melody Moderne.
- 2 **KFI, KFSD**—Catholic Hour.
- KNX**—Ozzie and Harriet.
- KECA, KPRO**—Radio Hall of Fame.
- KHJ, KGB, KFXM, KVOE**—Those Websters.
- KMPC**—Baseball.
- ★**KFWB**—Peter de Lima.
- KGFJ**—Easy Rhythm.
- ★**KLAC**—News, Baseball.
- KRKO**—Sunday on Ranch.
- KFVD**—Harlem Holiday.
- KXLA**—Lamplighter Jazz Session.
- KWKW**—Italian Melodies.
- KPPC**—Afternoon Concert.
- KFOX**—Good News.
- KGER**—Long Beach Band.
- KFMB**—Bing Crosby.
- 2:15 **KFWB**—Strollin' Tom.
- KFOX**—Civoru Group.
- 2:30★**KFI**—News.
- KNX**—Hope Chest.
- KECA, KPRO, KFMB**—Sunday Evening Party.
- ★**KHJ, KGB, KFXM, KVOE**—Cedric Foster.
- KFWB**—This Is Los Angeles.

Complete Gilbert & Sullivan Works
KFAC—9:30 - 11 A. M. Sun.
Sponsored by Marshall & Clappett

- KFAC**—Gilbert & Sullivan.
- KFVD**—Show Tunes.
- KXLA**—Tallormade Melodies.
- KPPC**—Sunday Morning Club.
- KGER**—Radio Revival.
- KPRO**—From the Hymnal.
- KFSD**—Devotional Music.
- KFMB**—Palestine Drama.
- 9:45 **KFMB**—Frank and Earnest.
- KPRO**—Garden Guide.
- 10 **KFI, KFSD**—Harvest of Stars.
- KNX**—Radio Reader's Digest.
- KECA, KFMB**—Chit Edwards.
- ★**KHJ, KGB, KFXM, KVOE**—News, Glenn Hardy.
- ★**KMPC**—News, Western Federal Music Hour.
- ★**KFWB, KGER, KFOX**—News.
- KFAC**—Gilbert & Sullivan.
- ★**KLAC**—News, Al Jarvis.
- KXLA**—Slavic Program.
- KRKO**—Sunday Serenade.
- KGFJ**—Hollywood House Presents.
- KFVD**—Diary of Music.
- KWKW**—Hollywood Lutheran.
- KPPC**—Church Service.
- KPRO**—Dorothy Sheppard.

SUNDAY Program Highlights
Morning Programs Appear in Lightface Type; Afternoon and Evening Programs in Boldface.

Variety

- 1:30—Gene Autry, **KNX**.
- 2:00—Ozzie & Harriet, **KNX**.
- 2:00—Hall of Fame, **KECA**.
- 2:30—Sunday Party, **KECA**.
- 3:00—Jack Benny, **KFI**.
- 4:00—Bergen-McCarthy, **KFI**.
- 4:00—Calamity Jane, **KNX**.
- 4:30—Fred Allen, **KFI**.
- 5:30—James Melton, **KNX**.
- 5:45—Jimmie Fidler, **KECA**.
- 6:30—Fanny Brice, **KNX**.
- 6:30—Meet Me at Parky's, **KFI**.
- 7:30—Court of Missing Heirs, **KECA**.
- 8:45—Rave of the Week, **KHJ**.
- 9:30—Romance of Ranchos, **KNX**.

Quiz Programs

- 1:00—Darts for Dough, **KECA**.
- 3:00—Money on the Line, **KNX**.
- 4:00—Take It or Leave It, **KNX**.
- 6:30—Double or Nothing, **KHJ**.
- 7:30—Name That Song, **KHJ**.
- 8:30—Quiz Kids, **KECA**.

Drama

- 10:15—Commander Scott, **KHJ**.
- 11:30—One Man's Family, **KFI**.
- 1:00—Murder Is My Hobby, **KHJ**.
- 3:00—Frederick Speare Players, **KXLA**.
- 3:30—The Shadow, **KHJ**.
- 5:00—Corliss Archer, **KNX**.
- 7:00—Great Gildersleeve, **KFI**.
- 7:00—Crime Doctor, **KNX**.
- 7:30—Blondie, **KNX**.
- 8:00—Thin Man, **KNX**.

Outstanding Music

- 8:30—Salt Lake Tabernacle, **KNX**.
- 9:30—Gilbert & Sullivan, **KFAC**.
- 9:30—Stradivari Orch., **KECA**.
- 10:30—John Charles Thomas, **KFI**.
- 11:00—Columbia Symphony, **KNX**.
- 12:30—Nelson Eddy, **KNX**.
- 1:00—NBC Symphony, **KFI**.
- 1:00—Family Hour, **KNX**.
- 2:00—Hall of Fame, **KECA**.
- 4:00—Ford Evening Hour, **KECA**.
- 5:30—Album of Familiar Music, **KFI**.
- 6:00—Hour of Charm, **KFI**.
- 7:30—Standard Hour, **KFI**.
- 10:15—Chapel Quartet, **KFI**.
- 11:15—Bridge to Dreamland, **KECA**.

Public Affairs

- 8:30—Chicago Roundtable, **KFI**.
- 9:00—Invitation to Learning, **KNX**.
- 5:30—Florella La Guardia, **KECA**.
- 6:00—Exploring the Unknown, **KHJ**.
- 6:45—Mayor Bowron, **KMPC**.
- 9:00—Open Forum, **KMPC**.
- 9:00—Sunday Evening Club, **KFAC**.
- 9:15—Report to the People, **KECA**.

Sports—Comment

- 12:45—Sports Column, **KECA**.
- 2:00—Baseball, **KMPC**.

Songs of Russia KFAC
1330 on your dial
Sunday, 2:30-3:00 P. M.
Sponsored by Edwards Brothers Colonial Mortuary

- KFAC**—Songs of the Nations.
- KXLA**—Gold Hour.
- KWKW**—Don Pancho Hour.
- KFOX**—Rev. Billy Adams.
- ★**KGER**—News, Long Beach Band.
- 2:45 **KFI**—Melody Parade.
- ★**KHJ, KGB, KFXM, KVOE**—Quentin Reynolds.
- KFWB**—Sunday Serenade.
- 3 **KFI**—Jack Benny.
- KNX**—Money on the Line.
- KHJ, KGB, KFXM, KVOE**—Operatic Revue.
- ★**KECA, KPRO, KFMB**—Drew Pearson.
- KMPC**—Baseball.
- KFAC**—Showcase of Hits.
- ★**KFWB, KGER**—News.
- ★**KLAC**—News, Baseball.
- KGFJ**—Remembrance.
- KFVD**—Popular Favorites.
- KPPC**—Afternoon Concert.
- KFSD**—Arden Salute.
- KFOX**—Rev. Earl Ivie.

LEARN RADIO BROADCASTING

MEN AND WOMEN! If you have a good speaking or singing voice prepare now for the growing opportunities in RADIO and TELEVISION. We train in announcing, newscasting, acting and singing. This school has Government approval. Our students broadcast weekly on—

"CAREER THEATER"
Every Sunday 3 to 3:30 p.m.
STATION KXLA (1110 kc.)

FREDERICK H. SPEARE
"The West's Outstanding Radio School"

6671 Sunset Blvd. Studio 1391
Hollywood 2325

- KXLA—Frederick H. Speare.
- 3:05—KGER—Sacred Harmonies.
- 3:15—KECA, KPRO, KFMB—Don Gardiner.
- KFWB—Music.
- 3:30—KFI, KFSD—Something for the Family.
- KNX—All-Star Western.
- KECA, KPRO—Hollywood Music Hall.
- KHJ, KGB, KFXM, KVUE—The Shadow.

Interested in Radio Broadcasting

Wanted for immediate interview men and women at once with good speaking voices to be auditioned for training in radio acting and announcing. No exp. needed. Apply 1 to 9 p.m. to Program Director HAL STYLES.

RADIO PLAYERS OF AMERICA BROADCASTING SCHOOL
8800 Wilshire Blvd. cor Robertson Beverly Hills BR-2-2546

Listen to Our Show
Sun., 3:30-4 P.M.—KFWB
Hal Styles & Famous Guest Stars

KFWB—Want to be in Radio?
KFVD—Hank, Night Watchman.

KEXL—Hillside Church.
KXLA—Challenge to Youth.
KGER—Back to God.
KFMB—Happy Moments.

- 4—KFI, KFSD—Bergen and McCarthy.
- KNX—Calumity Jane.
- KECA, KPRO, KFMB—Ford Sunday Evening Hour
- KHJ, KGB, KVUE—Alexander's Meditation Board.
- KMPC—Baseball.
- KFWB—Jam Session.
- *KLAC—News, Baseball.
- KFAC—Showcase of Hits.



OLD FASHIONED REVIVAL
Charles E. Fuller, Director.
P. O. Box 123, Los Angeles, Calif.

KXLA—4:00-5:00 P. M.
KGER—4:00-5:00 P. M.

REBROADCAST

KXLA—9:00 P. M.
KPRO—9:00 P. M.
KFOX—10:00 P. M.
KVUE—10:00 P. M.
KFXM—10:00 P. M.
KMPC—10:05 P. M.

- KXLA, KGER—Old-Fashioned Revival.
- KGJ—Curtain Call.
- KWKW—Afternoon Serenade.
- KPPC—Afternoon Concert.
- KFOX—Sunshine Pastor.
- KFXM—Sacred Harmonies.
- 4:15—KRRD—Music.
- KWKW—Rev. Johnson.
- 4:30—KFI, KFSD—Fred Allen.
- KNX—Man Named Jordan.
- KHJ, KGB—Open House.
- *KFWB—News.

- KFVD—90-90 Club.
- KFXM—King's Ambassadors.
- KVUE—Grace and Truth.
- 4:45—KFWB—Western Stars.
- KFVD—Carter Wright.
- KWKW—Music.
- 4:55—KFI, KFSD—Ned Calmer.

- 5—KFI, KFSD—Manhattan Merry-Go-Round.
- KNX—Corliss Archer.
- KHJ, KGB—Reviewing Stand.
- *KECA, KPRO, KFMB—Walter Winchell.
- KMPC—Baseball.
- KFAC—Bowlers' Sports Cast.
- *KLAC—News, Baseball.
- KGJ—Today's Hits.
- KRRD—Public Service.
- KFVD—Evening Serenade.
- KXLA—Lutheran Gospel Hr.
- KWKW—Bible Treasury Hour.
- KPPC—Afternoon Concert.
- KFOX—Rev. F. H. Hoxan.
- *KGER, KFXM—News.
- KVUE—Bethel Tabernacle.
- 5:05—KGER—Music.
- 5:15—KECA, KPRO, KFMB—Louella Parsons.
- KFAC—Music.
- KFOX—Rev. Lyle Hale.
- KFXM—Cardinal Hour.
- 5:30—KFI, KFSD—American Album of Familiar Music.
- KNX—Texaco Star Theatre, with James Melton.
- *KECA, KPRO, KFMB—La Guardia Speaks.
- KHJ, KGB—Don't Be a Sucker
- KLAC—Music from the Movies.
- KRRD—Hour of Cheer.
- KWKW—Hour of Angelus.
- KXLA—Lincoln Pres. Church.
- KFOX—Calvary Echoes.
- KFXM—Made in America.
- KVUE—Minister's Hour.
- 5:45—KHJ, KGB, KFXM, KVUE—Gabriel Heatter.
- KECA, KPRO, KFMB—Jimmie Fidler.

- 6—KFI, KFSD—Hour of Charm.
- KNX—Take It Or Leave It.
- KECA, KPRO, KFMB—Theatre Guild on the Air.
- KHJ, KGB, KFXM, KVUE—Exploring the Unknown.
- *KMPC, KFWB, KRRD, KFOX—KLAC, KGER—News.
- KFAC—Musical Memories.
- KPPC—Afternoon Concert.
- KFVD—Evening Serenade.
- KGJ—Overture to Evening.
- *KXLA—News.
- 6:05—KLAC—Al Jarvis and His Make Believe Ballroom.

"WORD OF PROPHECY"

(current events in the light of the Scripture)

Louis S. Bauman
Sundays, 6:05 P. M.—KGER



- KGER—Word of Prophecy, Louis S. Bauman.
- 6:15—KMPC—Christian Science.
- KFWB—Show Time.
- KXLA—University Explorer.
- KRRD—Music.
- 6:30—KFI, KFSD—Meet Me at Parky's.
- KNX—Baby Snooks.
- KHJ, KGB, KFXM, KVUE—Double or Nothing.
- KMPC—Mother's Album.
- KFWB—Gospel and Song.
- KXLA—Beyond Tomorrow.
- KPPC—Children's Corner.
- KGER—Lutheran League.
- KFOX—Hal's Memory Room.
- 6:45—KMPC—Major Morrison.
- KPPC—Story Time.
- 7—KFI, KFSD—The Great Glidersleere.
- KNX—Crime Doctor.
- *KECA, KPRO, KFMB—News of Tomorrow.
- KHJ, KGB, KFXM, KVUE—Freedom of Opportunity.
- *KMPC—News, Bolero Time.
- KFWB—Vets Talk It Over.
- KFAC—Musical Memories.
- *KLAC—News, Ballroom.
- *KPPC—Sacred Song Recital.
- KXLA—National Voice.
- KGJ—Record Rhapsody.
- *KGER—News, Music.
- 7:15—KECA—Vera Massey.
- KXLA—Life and Health.
- KPPC—Organ Recital.
- 7:25—KNX—Surprise Theatre.
- 7:30—KFI, KFSD—The Standard Hour.

- KNI—Blondie.
- KECA—Court of Missing Heirs.
- KHJ, KFXM, KVUE—What's the Name of That Song?
- KFWB—Rabbi Magnin.
- KXLA—Church of Open Door.
- KPPC—Occidental College.
- KGB—Security Hour.
- 7:45—KFWB—Catholic Answers.
- KGER—St. Francis Church.
- 8—KFI, KFSD—The Standard Hour.
- KNX—The Thin Man.
- KECA, KFMB, KPRO—Enchantment.
- KHJ—Twenty Questions.
- *KMPC—News.
- KFWB—Hollywood Presbyterian Church.
- *KLAC—News, Make Believe Ballroom.
- KGJ—Waltz Invitation.
- KFAC—First Methodist Church.

FLOYD B. JOHNSON

KGER 8:05-9:00 p.m.
Sunday
1390 Kilocycles

- *KGER—News, Floyd B. Johnson.
- KFOX—Christian Science.
- KPPC—Sunday Evening Hour.
- KFXM—California Melodies.
- KVUE—Christian Youth.
- KGB—Time for Music.
- 8:15—KMPC—Land of the Free.
- 8:30—KFI, KFSD—Jack Benny.
- KNX—Reserve.
- KECA, KFMB—Quiz Kids.
- *KHJ, KGB, KFXM, KVUE—Walter Winchell.
- KMPC—Everybody's Hour.
- KGJ—Dancing Rhythm.
- KPPC—Sacred Music.
- KPRO—Intermezzo.
- 8:45—KHJ, KFXM, KVUE, KGB—Rave of the Week.
- KPPC—Word of Life.
- KFAC—Music.
- KGJ—Musical Corsage.
- 9—KFI—Hollywood Theatre.
- KNX—Reserve.
- *KECA, KFMB—Sam Hayes, News.
- *KHJ, KGB, KFXM, KVUE—News, Glenn Hardy.
- *KMPC—News, Open Forum.
- KFWB—Victory Service Club.
- *KLAC—News, Radio Newsreel.
- KGJ—Ave Maria Time.
- KFAC—Sunday Evening Club.
- KXLA, KPRO—Old-Fashioned Revival.
- KFOX—County Barn Dance.
- *KGER—News, Bethel Church.
- 9:15—KHJ, KGB, KFXM, KVUE—Rex Miller.
- KECA, KFMB—Report to the People.
- 9:30—KFI—Musical Milestones.
- KNX—Romance of Ranchos.

EASTSIDE SERENADE

9:30 to 10:00 P. M.
Every Sunday

KECA

- KECA—Eastside Serenade.
- KHJ, KGB, KFXM, KVUE—Thorgersen, Sports.
- KFWB—Pacific Lutheran Hr.
- KFAC—Gateway to Music.
- KLAC—Organ Moods.
- KGJ—Show Time.
- KGER—Tuckin' in Hour.
- KFOX—Sunshine Mission.
- KFMB—Show Tunes.
- 9:45—KHJ, KGB, KFXM, KVUE—Rogers for Senator.
- KFMB—Parson Roberts.
- 10—KFI, KFSD—The Reporter.
- *KNX—Chet Huntley, News.
- KECA—Hit Tunes.
- KHJ—Spike Jones Orch.
- *KMPC—News, Old-Fashioned Revival.
- *KFWB, KLAC—News.
- KGJ—Western.
- KXLA—Voice of Calvary.
- *KFVD—Newsical, 3 Hours.

- KPRO—Riverside Union Church.
- KVUE, KFXM—Old-Fashioned Revival.
- KGB—Human Adventure.
- KFXM—Rev. Fuller.
- *KGER—News, Music.
- 10:10—KLAC—Compinsky Trio.
- 10:15—KFI—Chapel Quartet.
- KNX—America Speaks.
- *KECA—Orson Welles.
- *KHJ—News.
- KFWB—Classic Hour.
- KFAC—Music.
- KFSD—Honored Flights.
- KFMB—Continental Hotel.
- 10:30—KFI—Carveth Wells.
- Inside the News.
- KNX—Tune for Reason.
- KECA—Freddie Martin Orch.
- KHJ—So the Story Goes.
- KFAC—Music for Listening.
- KGJ—Swing It.
- KXLA—Bright Corner Church
- KGER—Cowboy Music.
- KPRO—Frank and Earnest.
- KGB—Chet Stewart's Orch.
- KFMB—Jam Session.
- 10:45—KFI—Show Time.
- KNX—Benny Carter Orch.
- KHJ—Chet Stewart Orch.
- KFWB—Musical Diamonds.
- KPRO—Casino Gardens.
- *KFPD—News.
- 11—KFI—America United.
- *KNX—News, Music.
- KHJ, KGB, KFXM—Bob Crosby Orch.
- KECA—Reserve.
- *KMPC—News, Aragon Ballroom.
- KFWB—Gospel and Song.
- *KLAC—News, Dance Music.
- KFAC—Music for Listening.
- KGJ—Blue of Evening.
- *KFVD—Newsical, 'til 2 a.m.
- KFPD—Gleams of Grace.
- KFSD—Music in the Night.
- KFMB—Voice of the Army.
- 11:15—KFI—Pacific Story.
- KECA, KFMB—Bridge to Dreamland.
- 11:30—KNX—Music.
- KHJ, KGB, KFXM—King Cole Trio.
- KMPC—Four Tones.
- KFWB—Music You Want.
- KXLA—Music.
- KFSD—St. Francis Hotel Orchestra.
- 11:45—KFI—St. Francis Hotel Orch.
- KNX—KNX-tra, Music.
- *KHJ, KGB, KFXM—News.
- KMPC—C. P. Johnson Orch.
- 11:55—KFI, KNX, KFSD—News.

REGULARS RETAINED

Three regular members of the late Marlin Hurt's "Beulah" show are carried over to that program's replacement, the Agnes Moorehead show. Announcer Ken Niles still handles the commercials and the studio warm-up; engineer Bob Anderson remains at the controls, mixing music and dialogue, and producer Helen Mack holds the directorial reins of the show.

RADIO SCRIBE

Mel Dinelli has turned out some masterful mysteries for the CBS "Suspense" programs and has finally won attention from the films. Dinelli's latest for the screen, "The Spiral Staircase", is reported playing to SRO.

PAGE MR. WEBSTER

After fourteen years of radio news broadcasting, Norman Nesbitt finally coined his own word accidentally. While discussing our President on KMPC, he referred to him as "Mr. Trusevelt."

MONDAY, APRIL 29

*Indicates News Broadcasts.

THE Morning Bible Hour

KFOX

Mon. thru Sat. 7:30-8 A.M.

Wilbur Nelson

30 minutes with the Hymn Book and the Bible

presented by

Sunday 8:30 A.M.

- 8-KFI, KFSD-Fred Waring, KNX-Kate Smith, KECA, KPRO-Dun McNeill's Breakfast Club.
- *KHJ, KGB, KVOE-Cecil Brown.
- *KMPC, KXLA, KGER-News.
- *KFWB-Inside Story.
- *KGFJ-Concert Pastelle.
- KFAC-Music.
- *KLAC-News, For the Girls.
- KRKD, KFOX-Dr. Talbot.
- KWKW-Pan American Mission.
- KFVD-Cliffy Stone.
- KFWM-Songs of Praise.
- KFMB-The Timekeeper.
- 8:05-KGER-Sister Sylvia.
- 8:10-KFWB-Mello Tunes.
- 8:15-KNX-Big Sister.
- KHJ, KGB-Frazier Hunt.
- KMPC-Market, Sports.
- KWKW-Olga Graves.
- KFXM-Sunshine Service.
- KGER-Mizab.
- 8:30-KFI-Lone Journey.
- KNX-Helen Trent Romance.
- KHJ, KGB, KFXM, KVOE-Take It Easy.
- KMPC-A Song for You.
- *KFAC-News.

KXLA, 8:30 A.M.

HAVEN OF REST

Mon., Wed., Fri.

First Mate Bob and the Good Ship Grace

- KXLA-Haven of Rest.
- *KRKD-News, Music.
- *KWKW-News, Devotions.
- KFOX-Rev. R. E. Reid.
- KFSD-Lone Journey.
- KFMB-Breakfast Club.
- 8:45-KFI, KFSD-David Barum.
- KNX-Our Gal Sunday.
- KHJ, KGB, KFXM, KVOE-Victor Lindinr.
- *KFWB-News.
- KFAC-Show Time.
- KFVD-Vocal Favorites.
- KWKW-Wings of Healing.
- KGER-New Tribes Mission.
- 9-KFI, KGFJ, KGER-News.
- KNX-Life Can Be Beautiful.
- *KHJ, KGB, KFXM, KVOE-Lyle Van, News.
- KECA, KPRO, KFMB-Glamour Manor.
- *KMPC-News, Calif. Homes.
- KFWB-Dr. Reynolds.
- *KLAC-News, Preview.
- KXLA, KFVD-Waltz Time.
- KRKD-Sagebrush Serenade.
- KWKW-Voice of the Times.
- KFOX-Friends for Jesus.
- KFSD-Friendly Neighbor.
- 9:05-KFI-Edward Jorgenson.
- KGER-Lutheran Hour.
- 9:10-KGFJ-Public Interest.
- 9:15-KFI-Especially for You.
- KNX-Ma Perkins.
- KHJ, KGB, KFXM, KVOE-Morton Downey.
- KMPC-Pappy Chesire.
- KFWB-South of the Border.
- KFAC-Voice of Health.
- KLAC-Public Interest.
- KXLA-Harmony Homestead.
- KWKW-Lutheran Hour.
- *KFVD-News.
- *KFSD-Larry Smith.
- 9:30-KFI, KFAC, KWKW-News.
- KNX-Young Dr. Malone.
- KHJ-Time Out.
- KECA, KPRO, KFMB-Breneman's Breakfast.
- KFWB-Your Baby.
- KGFJ-Open Album.
- KLAC-Al Hendrickson Sings.
- KFVD-Show Tunes.
- KGB-San Diego Scrapbook.
- KFXM-Old Family Almanac.
- KVOE-Bing Crosby.
- KFSD-Ann Gibson.
- KGER-Radio Revival.
- 9:40-KFI-Lullaby Time.
- 9:45-KFI-Art Baker.
- KNX-Road of Life.

- KHJ-Tune Time.
- KMPC-Perry Como.
- *KFWB, KRKD-News.
- KFAC-Voice of Romance.
- KFVD-Here Comes Parade.
- KWKW-Sign of the Clock.
- KGER-Westwood.
- KGB-Molly Morse.
- KFXM-Melody Roundup.
- KVOE-Diek & Jeannie.
- KFSD-Maggie's Private Wire.
- 9:55-KRKD-G. I. Roundup.
- 10-KFI, KFSD-Gulding Light.
- KNX-Second Mrs. Burton.
- *KECA, KPRO, KFMB-Home Edition.
- *KHJ, KGB, KFXM, KVOE-News, Glenn Hardy.
- *KMPC-News, Music Hall.
- KFWB-House of Miami.
- KFAC-Midmorning Serenade.
- *KLAC-News, Al Jarvis.
- KRKD-Music, Talk.
- KWKW, KGFJ-Racing News.
- KFVD-Morning Serenade.
- KXLA-Piano Parade.
- *KGER-News, Victorious Life.
- 10:15-KFI, KFSD-Today's Children.
- KNX-Perry Mason.
- KECA, KPRO, KFMB-Ted Malone.
- KHJ, KGB-Smile Time.
- KGFJ-Serenade for You.
- *KXLA-News.
- KWKW-Sports.
- KGER-Kingdom Witbin.
- KFOX-Rev. Emma Taylor.
- KVOE-Auction Showcase.
- 10:25-KFI, KFSD-Betty Crocker.
- 10:30-KFI, KFSD-Woman in White.
- KNX-Rosemary.
- KECA, KPRO, KFMB-My True Story.
- KHJ, KGB, KFXM, KVOE-Queen for a Day.
- KFWB-Songs.
- *KWKW-News.
- *KFAC-World Panoramas.
- KGFJ-Uphent Session.
- KRKD-Music.
- KXLA-Woman's World.
- KFVD-Union Rescue Mission.
- KGER-Sunshine Pastor.
- 10:35-KWKW-In Movieland.
- 10:45-KFI, KFSD-Masquerade.
- KNX-Tena and Tim.
- KMPC-Home Chats.
- KFWB-Science of Mind.
- KFAC-Latin Quarter.
- KWKW-Song Parade.
- KRKD-Midnight Mission.
- KGER-R. B. Hammond.
- KFOX-Hebrew Christian Hr.
- 10:55*KECA, KPRO, KFMB-News, Betty Crocker.
- 11-KFI, KFSD-Woman of America.
- KNX-You're in the Act.
- *KHJ, KFXM, KVOE-Cedric Foster.
- *KECA, KFMB-Bankhage Talking.
- *KMPC-News, Music Hall.
- KFWB-Music.
- KXLA-Easy Listening.
- KFAC-Music for You.
- *KLAC-News, Al Jarvis.

MONDAY Program Highlights

Morning Programs Appear in Lightface Type; Afternoon and Evening Programs Boldface

Variety	Drama
<ul style="list-style-type: none"> 8:00-Fred Waring, KFI. 8:00-Breakfast Club, KECA. 9:30-Breneman's Breakfast, KECA. 10:00-House of Miami, KFWB. 10:30-Queen for a Day, KHJ. 3:00-Johnny Murray, KNX. 6:30-Spotlight Bands, KHJ. 7:00-Bill Thompson Show, KECA. 7:00-Supper Club, KFI. 7:30-Joan Davis, KNX. 8:15-Hedda Hopper, KECA. 9:00-Boozy Carmichael, KFI. 	<ul style="list-style-type: none"> 3:00-Lux Theater, KNX. 6:00-Screen Guild Players, KNX. 6:15-Real Life Stories, KHJ. 7:00-Bulldog Drummond, KHJ. 7:30-Carnivale of America, KFI. 8:00-Michael Shayne, KHJ. 8:00-Lum & Abner, KECA. 8:00-The Whistler, KNX. 8:30-The Fat Man, KECA.
<h3 style="text-align: center;">Outstanding Music</h3> <ul style="list-style-type: none"> 4:00-Musical Masterpieces, KFAC. 6:00-Musical Digest, KGFJ. 6:00-Contented Hour, KFI. 7:00-Miniature Concert, KFAC. 8:00-Evening Concert, KFAC. 8:00-Telephone Hour, KFI. 8:30-Voice of Frestone, KFI. 8:30-Music Supreme, KMPC. 10:00-Lucky Lager Dance Time, KFAC. 10:00-Eastside Show, KFWB. 	<h3 style="text-align: center;">Quiz Programs</h3> <ul style="list-style-type: none"> 5:30-Information, Please, KFI. 6:30-Bob Hawk Show, KNX. 6:30-Dr. I. Q., KFI.
<h3 style="text-align: center;">Public Affairs</h3> <ul style="list-style-type: none"> 2:00-Internal Revenue, KRKD. 	<h3 style="text-align: center;">Sports-Comment</h3> <ul style="list-style-type: none"> 10:00-Race Lineup, KWKW. 10:00-Racing, KGFJ. 5:30-Race Results, KGFJ. 5:45-Race Results, KRKD. 6:30-Bay Meadows, KMPC. 9:30-Inside of Sports, KHJ.

- KGFJ-Stylings in Blue.
- KRKD-Light Concert.
- KWKW-Reward for Listening.
- *KFVD, KGER-News.
- KFOX-Thomas Baird.
- KPRO-Enchanted Cottage.
- KGB-Bosh Pritchard.
- 11:15-KFI, KFSD-Ma Perkins.
- *KNX-Enox Manning, News.
- KECA, KPRO-Ethel & Albert.
- KHJ, KGB-Hymns You Love.
- KFVD-Musical Revue.
- KFXM-Song to Remember.
- KVOE-Women's Clubs.
- KFOX-Curtis H. Springer.
- KGER-Music.
- KFMB-Musical Discoveries.
- 11:30-KFI, KFSD-Pepper Young's Family.
- KNX-Burritt Wheeler.
- *KHJ, KGB, KFXM, KVOE-News of Today.
- KECA, KPRO, KFMB-One Woman's Opinion.
- KFAC-Women's Life.
- KFVD-Dr. Louis Talbot.
- *KRKD, KXLA, KFOX-News.
- *KWKW-News, Music.
- 11:45-KFI, KFSD-Right to Happiness.
- KNX-Bachelor's Children.
- KECA, KPRO-Foster May.
- KHJ, KGB, KFXM, KVOE-Naval Academy Band.
- KMPC-Musical Mile.
- KFAC-Piano Gems.
- KXLA-Music of the Range.
- KRKD-Vocal Varieties.
- KFOX-Tempos of the Time.
- KGER-Feminine Fare.
- KFMB-Meet the Band.
- 12-KFI-Farm Reporter.
- KNX-G. E. House Party.
- KECA-Al Pearce & Gang.
- KHJ-Broadway News.
- *KMPC, KGFJ, KGER, KPRO, KFMB, KGB, KVOE-News.
- KFWB-Music.
- KFAC-Luncheon Concert.
- *KLAC-News, Al Jarvis.
- KXLA-Dinner Bell Roundup.
- KWKW-Baseball Lineup.
- *KFVD-Editor of the Air.
- KRKD-Prarie Schooner.
- KFXM-Bing Crosby.
- KFSD-Woman of America.
- 12:05-KGER-Red Murrel.
- KWKW-Blue Room.
- 12:10-KGFJ-Keyboard Magic.
- 12:15-KFI, KFSD-Stella Dallas.
- KHJ-Johnson Family.
- *KMPC-Norman Nesbitt.
- KFVD-Luncheon Music.
- *KFOX, KFXM-News.
- KPRO-Improvisation.
- KGB, KVOE-This is Music.
- KFMB-Word to the Wives.
- 12:25*KNX-News.
- 12:30-KFI, KFSD-Lorenzo Jones.
- KNX-Evelyn Winters.
- KECA, KPRO-Ladies, Be Seated.
- KMPC-Bridge Club.
- *KFWB, KVOE-News.
- KFAC-Show Tunes.
- KGFJ-Easy Rhythm.
- KXLA-Painted Post.
- KWKW-Farm News, Varieties.
- KGB-Club Reporter.
- KFMB-Easy Listening.
- KFXM-Farm Front.

MILD & MELLOW

12:30 TO 1:00 P. M.

Monday Through Friday

KHJ

KHJ-Mild and Mellow.

- 12:45-KFI, KFSD-Widder Brown.
- KNX-Aunt Jenny.
- KMPC-Man on the Street.
- *KFAC-News.
- KFVD-Violet Schram.
- KXLA-University of Calif.
- KFOX-Varieties.
- KFXM-Fashions in Music.
- KGB-Songs of Praise.
- KFMB-Ladies, Be Seated.
- KGER-Gardenia School.
- 1-KFI, KFSD-When a Girl Marries.
- KNX-Burritt Wheeler.
- KECA, KPRO, KFMB-Jack Berch Show.
- KHJ-Her's Howe.
- KFWB-Music.
- *KMPC-News, Musical Scrapbook.
- KFAC-Penthouse Serenade.
- KGFJ-Intermission.
- *KLAC, KFVD, KGER-News.
- KRKD-Music.
- KWKW-Varieties.
- KXLA-Community Broadcasters.
- KVOE-Radio Tour.
- KFXM-Sagebrush Serenade.
- *KFOX-Graeme Fletcher.
- *KGB-Cedric Foster.
- 1:05-KGER-Helene Smith.
- 1:10-KLAC-Something New.
- 1:15-KFI, KFSD-Portia Faces Life.
- KECA, KPRO, KFMB-Try 'n Find Me.
- KHJ-Bill Hay Reads Bible.
- KFAC-Melody Matinee.
- KXLA-Tick Tock Tunes.
- KFVD-Moods in Music.
- KGB, KFXM, KVOE-Johnson Family.
- 1:30-KFI, KFSD-Just Plain Bill.
- KNX-Meet the Missus.
- KECA-Frances Scully.
- KHJ-Melody Matinee.
- KMPC-Today in History.
- KGFJ-Among My Souvenirs.
- KFVD-Hawaiian Digest.
- *KXLA-Listeners' Digest.
- *KRKD-News.
- *KWKW-News, Varieties.
- KPRO-Revelers.
- KGB, KFXM-Melody Hour.
- KFMB-Modern Mood.
- KGER-Music.
- KVOE-Thought for Today.
- 1:45-KFI, KFSD-Front Page Farrell.
- KECA, KPRO, KFMB-Hymns of all Churches.
- KMPC-Bing Crosby.
- KRKD-Singing Waiters.
- KFVD-Music City.
- KXLA, KFOX-Varieties.
- KVOE-Mutual Melody Hour.
- 2-KFI-Road of Life.
- KNX-Valliant Lady.
- KHJ, KGB, KFXM, KVOE-Zeke Manners.
- KECA, KPRO, KFMB-What's Doin', Ladies?
- KFWB-Music.
- *KMPC-News, Record Room.
- KFAC-Memory Musicals.
- *KLAC-News, Something New.
- KRKD-Internal Revenue.
- KXLA-D'Artega Presents.
- KGFJ-Town Crier.
- KFVD-Timely Tunes.
- KWKW-Club 1430.
- *KGER-News, Music.
- 2:15-KFI, KFSD-Joyce Jordan.
- KNX-Light of the World.
- KHJ, KGB, KVOE-John J. Anthony.
- KFOX-Public Bulletin.
- KFXM-Guardians of Victory.
- 2:25*KECA, KPRO, KFMB-Norman Nesbitt.
- 2:30-KFI, KFSD-Aunt Mary.
- KNX-Reserve.
- KHJ, KGB, KVOE-Bill Gwinn Show.
- *KECA-John B. Kennedy.
- KFWB-Three Men on a Mike.
- KXLA-Vocal Varieties.
- *KRKD-News, Music.
- *KWKW-News, Club 1430.
- KPRO-Club Matinee.
- KGER-Between the Lines.
- KFXM-Devotions.
- KFXM-Western Songs.
- KFMB-Feminine Fancies.
- 2:45-KFI, KFSD-Dr. Paul.
- *KNX-Bob Trout.
- KECA-Hollywood Spotlight.
- George Fisher.

KRKD—Pan-Americans.
 KFAC—Music.
 ★KFVD—News.
 KFOX—Mr. & Mrs. America.
 KFXM—Music for the Moment.
 KFMB—Movie News.
 3—KFI, KFSD—This Woman's Secret.
 KNX—Johnny Murray.
 KECA, KPRO, KFMB—Bride and Groom.
 ★KHJ, KXLA, KFXM, KGER, KFSD—News.
 ★KMPC—News, Record Room.
 ★KFWB—News, Matinee.
 ★KLAC—News, Something New.
 ★KFAC—Musical Favorites.
 KGFJ—Jackpot.
 KFVD—Popular Favorites.
 KRKD—Matinee Melodies.
 KWKW—Handicap Contest.
 KGB, KVOE—True Confessions.
 3:05—KGER—Under Blue Skies.
 3:15—KFI—News of the World.

KNX Mon. thru Fri. 3:15
 "A Thought for Today"
 with Jim Garthwaite
 for
BANK of AMERICA
 KNX—Thought for Today.
 KHJ—Happy Homes.

JUKE BOX
MATINEE
 3:15-5:30 p.m.
KXLA
 Monday thru Friday

KXLA—Juke Box Matinee.
 KFSD—Road of Life.
 KFOX—J. Buckingham Orch.
 KGER—Cheerful Chat.
 3:20—KNX—News.
 3:30—KFI—Music.
 KNX—John Laurenz.
 KECA, KFMB—Cliff Edwards.
 KFWB—Bert Plske.
 ★KRKD—News, Music.
 KPRO—Melody Lane.
 KGER—Take It Easy Time.
 KFXM—Business Brevities.
 KGB—Art Baker.
 KFOX—Hollywood Salon.
 KVOE—Lyrics for the Ladies.
 2:45—KFI—What Do You Say?
 KNX—The Pickards.
 KHJ, KGB, KFXM, KVOE—Elsa Maxwell's Party.
 KECA—Reserve.
 ★KFWB—News.
 KFAO—Casa Cugat.
 KFVD—Rhumba.
 KPRO—Women's Club.
 KFMB—Matinee Melody.

4—KFI—Ladies' Day.
 ★KNX—Bnox Manning.
 ★KECA—Headline Edition.
 ★KHJ, KGB, KFXM, KVOE—Fulton J. Lewis, Jr.
 ★KMPC—News, Ted Steele.
 KFWB—Woman's Page.
 KFAC—Musical Masterpieces.
 ★KLAC, KPRO—News.
 KFVD—Piano Selections.
 KGFJ—Swing Serenade.
 KWKW—Saddle Serenade.
 KXLA—Juke Box Matinee.
 KRKD—Piano Paintings.
 ★KGER—News, Take It Easy.
 ★KFMB—Melody, News.
 4:15—KFI—Hollywood Fan Magazine.
 KNX—Barbara Tate.
 ★KECA—R. G. Swing.
 ★KHJ, KGB, KFXM, KVOE—Rex Miller.
 KFWB—Vocal Varieties.
 KLAC—Hollywood Trends.
 ★KFVD, KFSD—News.
 KRKD—Movie-land Quiz.
 KFOX—F. Martin Orch.
 KPRO—Thought for Today.
 KFMB—Juke Box Serenade.

4:20—KPRO—Matinee Dance.
 4:30—KFI—Art Baker's Notebook.
 ★KNX—Harry Flannery.
 ★KECA—Ailin Wilder, News.
 ★KMPC—Your Home.
 KHJ, KGB, KFXM, KVOE—Erskine Johnson.
 KLAC—Bay Meadows Races.
 KRKD—Tunes of the Day.
 ★KGFJ, KWKW, KFMB—News.
 KFVI—90-90 Club.
 KFOX—Old Age Pension.
 4:35—KWKW—Vocal Varieties.

4:40—KFWB—News.
 KGFJ—Philharmonic Reporter.
 4:45—KECA, KFMB, KPRO—Hop Harrigan.
 ★KNX—News, Garded.
 KHJ, KGB—Calendar of Tomorrow.
 KMPC—Modern Romances.
 KFWB—Western Stars.
 KGFJ—Orchestra du Jour.
 KWKW—Today at the Races.
 ★KRKD—News.
 KFVD—Evening Serenade.
 KFOX—Rectal.
 ★KFSD—H. V. Kaltenborn.
 KVOE—Music That's Live.
 4:55—KNX—Bill Henry.

5—KFI—H. V. Kaltenborn.
 KNX—Lux Theatre.
 KECA, KPRO, KFMB—Terry and the Pirates.
 ★KHJ, KFXM, KVOE—News.
 ★KMPC—News, Teen & Twenty.
 KXLA—Juke Box Matinee.
 KWKW—Italian Melodies.
 KFAC—Moments in Music.
 KGFJ—Jive at 5.
 ★KLAC—News, Preview.
 KFVD—Sunset Roundup.
 KRKD—Songs of the Saddle.
 KGB—Casa Cugat.
 ★KGER—News, Music.
 KFSD—Anniversary Date.

5:15—KFI, KFAC, KFSD—News.
 KECA, KFMB—Dick Tracy.
 KHJ, KGB, KFXM, KVOE—Superman.
 ★KLAC—Averill Berman.
 KPRO—Si Perkins.
 5:30—KFI, KFSD—Information Please.
 KHJ, KGB, KFXM, KVOE—Captain Midnight.
 KECA, KPRO, KFMB—Jack Armstrong.
 KFAC—Whona Bill Club.
 KXLA—Rhumba Time.
 KLAC—Irwin Allen.
 KGFJ—Race Recap.
 KWKW—Americann-Jewish Hr.
 KFVD—Evening Serenade.
 KRKD—South Sea Serenade.
 ★KGER—Navy News.

5:45—KECA—Tennessee Jed.
 KHJ, KGB, KFXM, KVOE—Adventures of Tom Mix.
 KMPC—Top Tunes.
 ★KXLA—Sam Balter.
 KGFJ—Show Time.
 KRKD—Race Results.
 KGER—Mandrake, Magician.
 ★KPRO, KFMB—News.

6—KFI, KFSD—Contented Hour.
 KNX—Screen Guild Players.
 ★KHJ, KGB, KFXM, KVOE—News, Gabriel Heatter.
 KECA, KPRO, KFMB—Lone Ranger.
 ★KMPC—News, Sid Fuller.
 ★KFWB, KFOX, KGER—News.
 KGFJ—Musical Digest.
 ★KLAC—News, Preview.
 KFAC, KRKD—Music.
 KFVD—Evening Serenade.
 KXLA—Treasury Parade.

6:15—KHJ, KGB—Real Life Stories.
 KMPC—Treasury Salute.
 ★KFWB—John B. Hughes.
 KXLA—Dr. Gertrude Laws.
 KLAC—Barbershop Music.
 KFOX—Miracles of Science.
 KFXM—Names and Places.
 KVOE—Candlelight & Silver.
 KGER—Today in Sports.

6:30—KFI, KFSD—Dr. I. Q.
 KNX—Bob Hawk Show.
 KHJ, KGB, KFXM, KVOE—Spotlight Bands.
 KECA, KPRO, KFMB—Forever Tops, with Whiteman.
 KFAC—Academy of Music.
 KMPC—Bay Meadows.
 KFWB—America Dances.
 ★KLAC—Commentary.
 KRKD—Show Tunes.
 KFOX—Hal's Memory Room.
 KGER—Prophecy Speaks.
 6:45—KRKD—Tunesmiths.
 ★KLAC—Mobile McNamara.
 KXLA—Rhumba Club.

6:55—KECA, KPRO, KFMB—Elmer Davis.

7—KFI, KFSD—Supper Club.
 KNX—Lanny Ross Show.
 KHJ, KGB, KFXM, KVOE—Bulldoz Drummond.
FINE MUSIC
TONIGHT AT 7
CONCERT IN MINIATURE
KFAC
1330 ON YOUR DIAL
 KFAC—Concert in Miniature.

KECA, KFMB, KPRO—Bill Thompson Show.
 ★KMPC—News, Song for You.
 KGFJ—Musical Digest.
 ★KLAC—News, Al Jarvis.
 ★KRKD, KGER—News.
 KXLA—Twilight Melodies.
 KFOX—Gospel Songs.
 7:05—KGER—Fagan.
 7:15—KFI—Fleetwood Lawton.
 KNX—Jack Smith.
 KRKD—Three-Quarter Time.
 KFOX—Meet the Stars.
 7:30—KFI, KFSD—Cavalcade of America.
 KNX—Joan Davis Show.
 KECA—Question for America.
 KHJ, KGB, KFXM, KVOE—Cisco Kid.

KMPC
 "THE MUSIC BOX"
 returns
 presented by
 Firestone Tire and Rubber Co.
 Monday thru Friday
 7:30 — 8:00 P. M.
DIAL 710

KMPC—The Music Box.
 ★KFWB—Peter de Lima.
 KXLA—Syncopeation.
 KFAC—Fioretta's Jewel Box.
 KRKD—Do You Know?
 KFOX—Longshoremen's Dispatch.
 KPRO—Lois Mellow.
 KFMB—Sweet and Swing.
 7:45—KFWB—Van Damme Quintet.
 ★KFAC, KFOX—News.
 KPHO—S. B. Schouls.
 7:55—KNX—Carroll Alcott, News.
 8—KFI, KFSD—Telephone Hour.
 KNX—The Whistler.
 KECA, KFMB—Lum & Abner.

UNION OIL
 PRESENTS
"MICHAEL SHAYNE"
 Private Detective
 Adventure • Intrigue
KHJ
 8:00 P. M.
 MONDAYS

KHJ, KGB, KFXM, KVOE—Michael Shayne.
 ★KMPC—News, Hemingway.
 ★KFWB—Tomorrow's News Tonight.
 KFAC—Evening Concert.
 ★KXLA—Averill Berman.
 ★KLAC—News, Preview.
 KGFJ—Concert Encore.
 ★KGER—News, Music.
 KFOX—Fishing Facts.
 8:15—KECA, KPRO, KFMB—Hedda Hopper.
 KMPC—Dave Rose.
 KFWB—Warner Bros. Orch.
 ★KLAC—Radio Newsreel.
 ★KXLA—Sam Balter.
 8:30—KFI, KFSD—Voice of Firestone.
 KNX—Forever Ernest.
 KHJ, KGB, KFXM, KVOE—Sherlock Holmes.
 KECA, KPRO, KFMB—Dashiell Hammett's Fat Man.
 ★KFWB—News.
 KMPC—Music Supreme.
 KGFJ—Dancing Rhythm.
 KLAC—Music from Movies.
 KXLA—The Corral.
 KGER—Church of Nazarene.

8:45—KFWB—Wayne King Orch.
 9—KFI, KFSD—Hoagy Carmichael Show.
 KNX—Reserve.
 KECA—Reserve.
 ★KHJ, KGB, KFXM, KVOE—News, Glenn Hardy.
 ★KMPC—News, Floyd A. Allen.
 ★KFWB—Peter de Lima.
 KGFJ—Saludos Amicos.
 ★KLAC—News, Concert Hall.
 KXLA—Fee Wee Hunt Orch.
 ★KGER—News, Music.
 KPRO—Veterans' Committee.
 KFMB—Green Hornet.
 9:15—KHJ, KGB, KFXM, KVOE—Rex Miller.

KFWB—Manpower.
 KMPC—Johnny Johnston.
 KPRO—Show Tune Time.
 9:30—KFI—Young Artists Competition.
 KNX—Reserve.
 KHJ, KGB, KFXM, KVOE—Inside of Sports.
 KECA—Fiesta Grande.
 KMPC—Man With a Band.
 KFWB—Show Time.
 KXLA—Western Music.
 KFSD—Adventures by Morse.
 ★KFMB—Raymond G. Swing.

FLOYD B. JOHNSON
KFOX 9:30-10:00 p.m.
 Monday
 1280 Kilocycles

KFOX—Floyd B. Johnson.
 KGER—Graphic Press.
 9:45—KHJ, KGB, KFXM, KVOE—Henry J. Taylor.
 KFWB—Music.
 KPRO—Savoy Orch.
 KFMB—Bing Crosby.

10 EASTSIDE SHOW
 10 TO 12 P. M.
 Every Night Except Sunday
KFWB

KFWB—Eastside Show.
 KFAC—Lucky Laker Dance.
 ★KLAC—News, Sports.
 ★KFVD—Newsical.
 KGFJ, KXLA—Western.
 ★KGER—News, Roundup.
 KPRO—Music of All Nations.
 KFMB—Hits of Yesteryear.
 10:15—KFI—Casa Cugat.
 KNX—Bill Bryan Trio.
 ★KECA, KHJ, KVOE—News.
 KFSD—Concert Hall.
 KFMB—Continental Room.
 10:30—KFI—Carveth Wells, Inside the News.
 KNX—Flights.
 ★KECA—Raymond Gram Swing.
 KHJ—Sing, America, Sing.
 KMPC—Riverside Rancho.
 KXLA—Carter Wright Studio.
 KGFJ—Swing It.
 KPRO—Rainbow Rendezvous.
 KGB—Chaplain Jim.
 KFMB—Hits & Encores.
 KVOE—1490 Club.
 10:45—KFI—Show Time.
 KHJ—So the Story Goes.
 KECA—Rainbow Rendezvous.
 ★KFSD—News.

11 KFI, KHJ, KMPC—News.
 KNX—Jim Wyatt.
 KECA—Philharmonic Reporter.
 KFWB—Eastside Show.
 KGFJ—Blue of Evening.
 KFAC—Lucky Laker Dance.
 KXLA—Bandstand Revue.
 ★KLAC—News, Club Donroy.
 ★KFVD—Newsical. 'til 1 a. m.
 KFSD—Biltmore Orch.
 KPRO, KFMB—Paul Carson.
 KFXM, KGB—Orkan.
 ★KGER—News, Roundup.
 11:05—KECA—Starlight Roof.
 KMPC—Aragon Ballroom.
 11:15—KFI—Taylor-made Melodies.
 KNX—Music.
 KHJ, KGB—King Cole Trio.
 KGER—Top Rail.
 11:30—KFI—Treasury Salute.
 KNX—Milt Charles Orch.
 KECA—Red Nichols Orch.
 KHJ, KGB—Orkan Melodies.
 KMPC—Easy Rhythm.
 KLAC—Let's Dance.
 KPRO—Club Morocco.
 KFSD—Thomas Felous.
 KFMB—Cheerful on Sandmaa.
 11:45—KFI—Philharmonic Reporter.
 KNX—KNX-tra, Music.
 KECA—Swing Soiree.
 ★KHJ, KGB, KVOE—News.
 11:55—KFI, KNX, KECA, KFSD—News.

TUESDAY, APRIL 30

- ★ Indicates News Broadcasts.
- 8-KFI, KFSD-Fred Waring.
- KNX-Eats Smith.
- KECA, KPRO-Don McNeill's Breakfast Club.
- ★KHJ, KGB, KVOE-Cecil Brown.
- ★KMPC, KXLA, KLAC-News.
- ★KFWB-Inside Story.
- KFAC-Country Church.
- KGF-Concert Pastello.

KRKD, 8:00 A.M.
HAVEN OF REST
 Tues., Thurs., Sat.
 First Mate Bob and the Good Ship Grace

- KRKD, KFOX-Haven of Rest
- KWKW-Pan-American Mission.
- KFVD-Cliffy Stone.
- ★KGER-News, Sister Sylvia.
- KFMB-The Timekeeper.
- 8:10-KLAC-For the Girls.
- KFWB-Mello Tunes.
- 8:15-KNX-Big Sister.
- ★KHJ, KGB, KFAXM, KVOE-KMPC-Market Report, Sports.
- KWKW-Olga Graves, KGER-Mizpah.
- 8:30-KFI, KFSD-Lone Journey.
- KNX-Helen Trent Romance.
- KHJ, KGB, KFAXM, KVOE-Take It Easy.
- KMPC-A Song for You.
- ★KRKD, KFAC-News.

BAPTIST BROTHERS

featuring
 "Hymn Singer and Organist"
 Poem of the Day Scrap Book
 Church in the News Duologue
 KXLA, Tuesday, 8:30 a. m.

- KXLA-Baptist Brothers.
- ★KWKW-News, Devotions.
- KFOX-Rev. E. E. Beld.
- KFMB-Breakfast Club.
- 8:45-KFI, KFSD-David Harum.
- KNX-Our Gals Sunday.
- KHJ, KGB, KFAXM, KVOE-Victor Lindlar.
- ★KFWB-News.
- KFAC-Show Time.
- KFVD-Vocal Favorites.
- KWKW-Wings of Healing.
- KGER-New Tribes Mission.
- 9-KFI, KGFJ, KGER-News.
- KNX-Life Can Be Beautiful.
- KECA, KFMB, KPRO-Glamour Manor.
- ★KHJ, KGB, KFAXM, KVOE-Lyle Van, News.
- ★KMPC-News, Calif. Homes.
- KFWB-Health Talk.
- ★KLAC-News, Preview.
- KRKD-Sagebrush Serenade.
- KWKW-Voice of China.
- KXLA, KFVD-Waltz Time.
- KFOX-Firebrands for Jesus.
- KFSD-Friendly Neighbor.
- 9:05-KFI-Edward Jorgenson, Comment.
- KGER-Lutheran Hour.
- 9:10-KGFJ-Public Interest.
- 9:15-KFI-Respect for You.
- KNX-Ma Perkins.
- KHJ, KGB, KFAXM, KVOE-Morton Downey.
- KMPC-Pappy Chesire.
- KFWB-South of the Border.
- KFAC-Voice of Health.
- KLAC-Public Interest.
- KXLA-Harmony Homestead.
- ★KFVD-News.
- KWKW-Lutheran Hour.
- ★KFSD-Larry Smith.
- 9:30-KFI, KFAC, KWKW-News.
- KNX-Young Dr. Malone.
- KECA, KPRO, KFMB-Brenewman's Breakfast.
- KHJ-Time Out.
- KFWB-Your Baby.
- KGFJ-Open Album.
- KLAC-Al Hendrickson Sings.
- KFVD-Show Tunes.
- KGB-Three-Quarter Time.
- KVOE-Bing Crosby.
- KGER-Radio Revival.
- KFSD-Ann Gibson.
- 9:40-KFI-Lullaby Time.
- 9:45-KFI-Art Baker.
- KNX-Road of Life.
- KVJ-Tune Time.
- KMPC-Perry Como.
- ★KFWB, KRKD-News.

- KFAC-Voice of Romance.
- KFVD-Here Comes Parade.
- KWKW-Sign of the Clock.
- KGER-Westwood.
- KGB-Molly Morse.
- KVOE-Dick & Jeannie.
- KFSD-Maggl's Private Wire.
- 9:55-KRKD-G. I. Roundup.

- 10-KFI, KFSD-Guiding Light.
- KNX-Second Mrs. Burton.
- ★KHJ, KGB, KFAXM, KVOE-News, Glenn Hardy.
- ★KECA, KFMB, KPRO-Home Edition.
- ★KMPC-News, Music Hall.
- KFWB-House of Milan.
- KWKW-KGFJ-Racing News.
- ★KLAC-News, Al Jarvis.
- KFAC-Midmorning Serenade.
- KRKD-Music, Talk.
- KFVD-Morning Serenade.
- ★KFOX, KGER-News.
- KXLA-Flano Parade.

- 10:05-KGER-Victorious Life.
- 10:15-KFI, KFSD-Today's Children.
- KNX-Perry Mason.
- KECA, KPRO, KFMB-Ted Malone.
- KHJ, KGB-Smile Time.
- KGFJ-Serenade for You.

- ★KXLA-News.
- KWKW-Sports.
- KFOX-Rev. Emma Taylor.
- KFXM-Record Shop.
- KVOE-Auction Showcase.
- KGER-Kingdom Within.

- 10:25-KFI-Betty Crocker.
- 10:30-KFI, KFSD-Woman in White.
- KNX-Rosemary.
- KECA, KPRO, KFMB-My True Story.
- KHJ, KGB, KFAXM, KVOE-Queen for a Day.
- KFWB-Songs.
- KXLA-Woman's World.

- ★KFAC-World Panorama.
- KGFJ-Upehat Session.
- KFVD-Union Rescue Mission.
- KRKD-Music.
- ★KWKW-News, In Morieland, Columbia On Parade.
- KGER-Sunshine Pastor.
- KFSD-Do You Know?

- 10:45-KFI, KFSD-Masquerade.
- KNX-Tena and Tim.
- KMPC-Home Chats.
- KFWB-Science of Mind.
- KFAC-Latin Quarter.
- KWKW-Pasadena Schools.
- KRKD-Midnight Mission.
- KGER-R. B. Hammond.
- KFOX-Hebrew Christian Hr.

- 10:55-★KECA, KPRO, KFMB-News, Betty Crocker.
- 11-KFI, KFSD-Woman of America.
- KNX-You're in the Act.
- ★KECA, KFMB-Baukhaxe Talking.
- KHJ-30 Seconds to Go.
- ★KMPC-News, Music Hall.
- KFWB-Music.
- KFAC-Music for You.
- ★KLAC-News, Al Jarvis.
- KRKD-Light Concert.
- KXLA-Easy Listening.

- 11-KFI, KFSD-Woman of America.
- KNX-You're in the Act.
- ★KECA, KFMB-Baukhaxe Talking.
- KHJ-30 Seconds to Go.
- ★KMPC-News, Music Hall.
- KFWB-Music.
- KFAC-Music for You.
- ★KLAC-News, Al Jarvis.
- KRKD-Light Concert.
- KXLA-Easy Listening.

- 11-KFI, KFSD-Woman of America.
- KNX-You're in the Act.
- ★KECA, KFMB-Baukhaxe Talking.
- KHJ-30 Seconds to Go.
- ★KMPC-News, Music Hall.
- KFWB-Music.
- KFAC-Music for You.
- ★KLAC-News, Al Jarvis.
- KRKD-Light Concert.
- KXLA-Easy Listening.

- 11-KFI, KFSD-Woman of America.
- KNX-You're in the Act.
- ★KECA, KFMB-Baukhaxe Talking.
- KHJ-30 Seconds to Go.
- ★KMPC-News, Music Hall.
- KFWB-Music.
- KFAC-Music for You.
- ★KLAC-News, Al Jarvis.
- KRKD-Light Concert.
- KXLA-Easy Listening.

- 11-KFI, KFSD-Woman of America.
- KNX-You're in the Act.
- ★KECA, KFMB-Baukhaxe Talking.
- KHJ-30 Seconds to Go.
- ★KMPC-News, Music Hall.
- KFWB-Music.
- KFAC-Music for You.
- ★KLAC-News, Al Jarvis.
- KRKD-Light Concert.
- KXLA-Easy Listening.

- 11-KFI, KFSD-Woman of America.
- KNX-You're in the Act.
- ★KECA, KFMB-Baukhaxe Talking.
- KHJ-30 Seconds to Go.
- ★KMPC-News, Music Hall.
- KFWB-Music.
- KFAC-Music for You.
- ★KLAC-News, Al Jarvis.
- KRKD-Light Concert.
- KXLA-Easy Listening.

- 11-KFI, KFSD-Woman of America.
- KNX-You're in the Act.
- ★KECA, KFMB-Baukhaxe Talking.
- KHJ-30 Seconds to Go.
- ★KMPC-News, Music Hall.
- KFWB-Music.
- KFAC-Music for You.
- ★KLAC-News, Al Jarvis.
- KRKD-Light Concert.
- KXLA-Easy Listening.

- 11-KFI, KFSD-Woman of America.
- KNX-You're in the Act.
- ★KECA, KFMB-Baukhaxe Talking.
- KHJ-30 Seconds to Go.
- ★KMPC-News, Music Hall.
- KFWB-Music.
- KFAC-Music for You.
- ★KLAC-News, Al Jarvis.
- KRKD-Light Concert.
- KXLA-Easy Listening.

- 11-KFI, KFSD-Woman of America.
- KNX-You're in the Act.
- ★KECA, KFMB-Baukhaxe Talking.
- KHJ-30 Seconds to Go.
- ★KMPC-News, Music Hall.
- KFWB-Music.
- KFAC-Music for You.
- ★KLAC-News, Al Jarvis.
- KRKD-Light Concert.
- KXLA-Easy Listening.

- KWKW-Reward for Listening.
- KGFJ-Styllings in Blue.
- ★KFVD, KGER-News.
- KPRO-Swinging Down Lane.
- ★KFXM, KVOE-Cedric Foster.
- KFOX-Thomas Baird.
- KGB-Bosh Pritchard.
- 12:15-KFI, KFSD-Ma Perkins.
- ★KNX-Knox Manning.
- KECA, KPRO-Ethel, Albert.
- KHJ, KGB-Hymns You Love.
- KFVD-Musical Revue.
- KFOX-Basic Foods.
- KGER-Treasury Salute.
- KFMB-Musical Discoveries.
- 11:30-KFI, KFSD-Pepper Young's Family.
- KNX-Burritt Wheeler.
- KECA, KPRO, KFMB-Listening Post.
- ★KHJ, KGB, KFAXM, KVOE-News of Today.
- KFAC-Dr. Albert W. Palmer.

"STUDY THE BIBLE"
 with
Dr. Louis T. Talbot
 New Time-New Station
KFVD-1020 kc.
 11:30-12:00 Mon. thru Fri.
THE BIBLE INSTITUTE OF LOS ANGELES

- KFVD-Dr. Louis Talbot.
- ★KRKD, KXLA, KFOX-News.
- KWKW-News, Melodies.
- 11:45-KFI, KFSD-Right to Happiness.
- KNX-Bachelor's Children.
- KECA, KPRO-Poster May.
- KHJ, KGB, KFAXM, KVOE-Command Band.
- KFAC-Piano Gems.
- KRKD-Vocal Varieties.
- KXLA-Music of the Range.
- KFOX-Tempos of the Times.
- ★KFSD-News.
- KFMB-Meet the Band.
- KGER-Feminine Fare.

- 12-KFI-Farm Reporter.
- KNX-House Party.
- KECA-Al Pearce & Gang.
- ★KHJ, KMPC, KGFJ-News.
- KFWB-Music.
- KFAC-Luncheon Concert.
- ★KLAC-News, Al Jarvis.
- KRKD-Prairie Schooner.
- KFVD-Editor of the Air.
- KXLA-Dinner Bell Roundup.
- KWKW-Baseball Lineup.
- KFSD-Woman of America.
- ★KGB, KVOE, KGER-News.
- ★KFMB-John B. Kennedy.

- 12:05-KGER-Red Murrel.
- KWKW-Blue Room.
- 12:10-KGFJ-Keyboard Magic.
- 12:15-KFI, KFSD-Stella Dallas.
- KHJ-Johnson Family.
- ★KMPC, KFAXM-News.
- KFVD-Luncheon Musical.
- KPRO-Improvisation.
- KGB, KVOE-This Is Music.
- KFMB-Word to the Wives.

- 12:25-★KXN-News.
- 12:30-KFI, KFSD-Lorenzo Jones.
- KNX-Evelyn Winters.
- KECA, KPRO-Ladies, Be Seated.
- KMPC-Bridge Club.

- 12:25-★KXN-News.
- 12:30-KFI, KFSD-Lorenzo Jones.
- KNX-Evelyn Winters.
- KECA, KPRO-Ladies, Be Seated.
- KMPC-Bridge Club.

- 12:25-★KXN-News.
- 12:30-KFI, KFSD-Lorenzo Jones.
- KNX-Evelyn Winters.
- KECA, KPRO-Ladies, Be Seated.
- KMPC-Bridge Club.

- 12:25-★KXN-News.
- 12:30-KFI, KFSD-Lorenzo Jones.
- KNX-Evelyn Winters.
- KECA, KPRO-Ladies, Be Seated.
- KMPC-Bridge Club.

- 12:25-★KXN-News.
- 12:30-KFI, KFSD-Lorenzo Jones.
- KNX-Evelyn Winters.
- KECA, KPRO-Ladies, Be Seated.
- KMPC-Bridge Club.

- 12:25-★KXN-News.
- 12:30-KFI, KFSD-Lorenzo Jones.
- KNX-Evelyn Winters.
- KECA, KPRO-Ladies, Be Seated.
- KMPC-Bridge Club.

- 12:25-★KXN-News.
- 12:30-KFI, KFSD-Lorenzo Jones.
- KNX-Evelyn Winters.
- KECA, KPRO-Ladies, Be Seated.
- KMPC-Bridge Club.

- 12:25-★KXN-News.
- 12:30-KFI, KFSD-Lorenzo Jones.
- KNX-Evelyn Winters.
- KECA, KPRO-Ladies, Be Seated.
- KMPC-Bridge Club.

- 12:25-★KXN-News.
- 12:30-KFI, KFSD-Lorenzo Jones.
- KNX-Evelyn Winters.
- KECA, KPRO-Ladies, Be Seated.
- KMPC-Bridge Club.

MILD & MELLOW

12:30 TO 1:00 P. M.
 Monday Through Friday
KHJ

- KHJ-Mild and Mellow.
- ★KFWB, KVOE-News.
- KFAC-Show Tunes.
- KGFJ-Easy Rhythm.
- KXLA-Painted Post.
- KWKW-Farm News, Varieties.
- KGB-Remember.
- KFMB-Easy Listening.
- 12:45-KFI, KFSD-Widder Brown.
- KNX-Aunt Jenny.
- KMPC-Jerry Sears.
- KFVD-Violet Schram.
- ★KFAC-News.
- KXLA-University of Calif.
- KGB-Songs of Praise.
- KFMB-Ladies, Be Seated.
- KVOE-Have You Read?
- KFOX-Platter Pantry.
- KGER-Garden School.

- 1-KFI, KFSD-When a Girl Marries.
- KNX-Burritt Wheeler.
- KECA, KPRO, KFMB-Jack Bercel Show.
- KHJ-Herc's Howe.
- KFWB-Music.
- ★KMPC-News, Musical Scrapbook.
- KGFJ-Intermission.
- ★KLAC-News, Something New.
- KFAC-Penthouse Serenade.
- KRKD-Music.
- ★KGER, KFVD-News.
- KWKW-Varieties.
- KXLA-Community Broadcasters.
- ★KGB-Cedric Foster.
- KVOE-Radio Tour.
- ★KFOX-Graeme Fletcher.

- 1:15-KFI, KFSD-Portia Faces Life.
- KECA, KPRO, KFMB-Try 'n' Find Me.
- KHJ-Bill Hay Reads Bible.
- KFAC-Melody Matinee.
- KXLA-Sweetheart Lane Quiz.
- KFVD-Moods in Music.
- KGB, KFAXM, KVOE-Johnson Family.

- 1:30-KFI, KFSD-Just Plain Bill.
- KNX-Meet the Missus.
- KECA-Frances Scully.
- KHJ-Melody Matinee.
- KMPC-Today in History.
- KGFJ-Among My Souvenirs.
- KFVD-Hawailan.
- ★KRKD-News.
- ★KXLA-Listeners' Digest.
- ★KWKW-News, Varieties.
- KFOX-Hal McIntyre Orch.
- KPRO-Three of Us.
- KGB, KFAXM-Melody Hour.
- KFMB-Modern Mood.
- KVOE-Thought for Today.
- KGER-Lucky Lady.

- 1:45-KFI, KFSD-Front Page Farrell.
- KECA, KPRO, KFMB-Hymns of All Churches.
- KMPC-Sewing School.
- KXLA-Afternoon Varieties.
- KRKD-Singing Waiters.
- KFVD-Vocal Varieties.
- KVOE-Melody Hour.
- KFI, KFSD-Road of Life.
- KNX-Vallant Lady.
- KECA, KPRO, KFMB-What's Doin', Ladies?
- KHJ, KGB, KFAXM, KVOE-Zeke Manners.
- KFWB-Music.
- ★KMPC-News, Record Room.
- KWKW-Club 1430.
- ★KLAC-News, Preview.
- KFAC-Memory Musicale.
- KXLA-D'Artega Presents.
- KGFJ-Town Crier.
- KRKD-P.T.A.
- KFVD-Timely Tunes.
- KFOX-Organ Treasures.
- KGER-Long Beach Band.

- 2:15-KFI, KFSD-Joyce Jordan.
- KNX-Light of the World.
- KHJ, KGB, KVOE-John J. Anthony.
- KLAC-Something New.
- KRKD-Music.
- KFOX-Public Bulletin.
- KFAC-For the Veteran.
- 2:25-★KECA, KPRO, KFMB-Norman.
- ★KFI, Nesbitt.
- 2:30-KFI, KFSD-Aunt Mary.
- KNX-Reserve.
- ★KECA-John B. Kennedy.
- KHJ, KGB, KVOE-Bill Gwinn.
- KFWB-Three Men on a Mike.
- KXLA-Vocal Varieties.

TUESDAY Program Highlights

Morning Programs appear in Lightface Type; Afternoon and Evening Programs in Boldface.

Variety

- 8:00-Fred Waring, KFI.
- 8:00-Breakfast Club, KECA.
- 9:30-Brenewman's Breakfast Party, KECA.
- 10:00-House of Milan, KFWB.
- 10:30-Queen for a Day, KHJ.
- 3:00-Johnny Murray, KXN.
- 4:30-Art Baker's Notebook, KFI.
- 5:30-Date with Judy, KFI.
- 6:00-Bob Hope, KFI.
- 6:30-Skelton Scrapbook, KFI.
- 7:00-Supper Club, KFI.
- 7:30-Phillip Morris Follies, KFI.
- 8:00-Amos 'n' Andy, KFI.
- 8:30-Fibber & Molly, KFI.

Drama

- 5:00-Inner Sanctum, KXN.
- 7:30-Theatre of Romance, KXN.
- 8:00-Count of Monte Cristo, KHJ.
- 8:00-Lum & Abner, KECA.
- 8:00-Big Town, KXN.
- 8:30-Dark Venture, KECA.
- 8:30-The Falcon, KHJ.
- 9:30-Murder Will Out, KECA.

Outstanding Music

- 3:30-American Melody Hour, KXN.
- 4:00-Musical Masterpieces, KFAC.
- 6:00-Musical Digest, KGFJ.
- 6:30-Inglewood Park Concert, KXN.
- 7:00-Miniature Concert, KFAC.
- 8:00-Evening Concert, KFAC.
- 8:30-Music Supreme, KMPC.
- 10:00-Lucky Lager Dance, KFAC.
- 10:00-Enstle Show, KFWB.

Public Affairs

- 2:00-P.T.A., KRKD.
- 6:30-American Forum, KHJ.
- 6:45-Flying Public, KECA.
- 9:30-American Way Forum, KFI.

Sports-Comment

- 10:00-Race Lineup, KWKW.
- 10:00-Racing, KGFJ.
- 5:30-Race Results, KGFJ.
- 5:45-Race Results, KRKD.
- 6:30-Bay Meadows, KMPC.
- 9:05-Baseball, KMPC.
- 9:30-Inside of Sports, KHJ.

★KRKD—News, Music.
 ★RWWK—News, Club 1430.
 ★KFOX—Songs of the West.
 ★KGER—Between the Lines.
 ★KPRO—Homefolks' Frollic.
 ★KFMB—Feminine Fancies.
 2:40—KGER—L. B. Band.
 2:45—KFI, KFSD—Dr. Paul.
 ★KNX—Bob Trout.
 ★KECA—Hollywood Spotlight.
 ★KFAC—Music.
 ★KRKD—Pan-Americana.
 ★KFVD—News.
 ★KPRO—Blue Paradise.
 ★KFMB—Movie News.
3—KFI, KFSD—This Woman's Secret.
 ★KNX—Johnny Murray.
 ★KHJ, KFAM, KFSD—News.
 ★KECA, KPRO, KFMB—Bride and Groom.
 ★KMPC—News, Record Room.
 ★KFWB, KXLA, KGER—News.
 ★KFAC—Musical Favorites.
 ★KLAC—News, Something New.
 ★KRKD—Matinee Melodies.
 ★KGFJ—Record Jackpot.
 ★KFVD—Popular Favorites.
 ★KWKW—Handicap Contest.
 ★KGB, KVOE—True Confessions.
 3:05—KFWB—Melody Matinee.
 ★KGER—Under Blue Skies.
 3:15—KFI—Songs and a Star.
 ★KNX—Thought for Today.
 ★KHJ—Happy Homes.
 ★KXLA—Juke Box Matinee.
 ★KFXM—Dr. Philip M. Lovell.
 ★KFOX—Buckingham Orch.
 ★KGER—Cheerful Chnt.
 3:20—KNX—News.
 3:30—KFI—Music.
 ★KNX—American Melody Hour.
 ★KECA, KFMB—Cliff Edwards.
 ★KFWB—Bert Flske.
 ★KRKD—News, Music.
 ★KFOX—Hollywood Salon.
 ★KGER—Take It Easy Time.
 ★KPRO—Al Fenore & Gnnk.
 ★KFXM—Business Briefs.
 ★KGB—Man About Town.
 ★KVOE—Lyrics for the Ladies.
 3:45—KFI—What Do You Say?
 ★KHJ, KGB, KFXM, KVOE—Elsa Maxwell.
 ★KECA—Reserve.
 ★KFWB—News.
 ★KFAC—Casa Cugat.
 ★KFVD—Rhumba.
 ★KFOX—Joe Reichman Orch.
 ★KFMB—Matinee Melody.
4—KFI—Ladies' Day.
 ★KNX—Knox Manning, News.
 ★KECA—Headline Edition.
 ★KHJ, KGB, KFXM, KVOE—Fulton Lewis, Jr.
 ★KMPC—News, Ted Steele.
 ★KFWB—Teatime Melodies.
 ★KFAC—Musical Masterpieces.
 ★KLAC—News, Preview.
 ★KXLA—Juke Box Matinee.
 ★KGFJ—Swing Serenade.
 ★KRKD—Piano Paintings.
 ★KFVD—Piano Selections.
 ★KWKW—Saddle Serenade.
 ★KPRO, KGER, KFOX—News.
 ★KFMB—Melody News.
 4:05—KGER—Take It Easy Time.
 4:15—KFI—Hollywood Fan Magazine.
 ★KNX—Barbara Tate.
 ★KHJ, KGB, KFXM, KVOE—Rex Miller.
 ★KECA—R. G. Swing.
 ★KFWB—Gospel and Song.
 ★KLAC—Belle Martell.
 ★KFVD, KFSD—News.
 ★KRKD—Movie Land Quiz.
 ★KFOX—Freddy Martin Orch.
 ★KPRO—Thought for Today.
 ★KFMB—Juke Box Serenade.
 4:20—KPRO—Matinee Dance.
 4:30—KFI—Art Baker's Notebook.
 ★KNX—Harry Flannery.
 ★KECA—Alvin Wilder, News.
 ★KHJ, KGB, KFXM, KVOE—Erskine Johnson.
 ★KMPC—Sammy Kaye Orch.
 ★KLAC—Feature.
 ★KRKD—Tunes of the Day.
 ★KGFJ, KWKW, KFMB—News.
 ★KFVD—90-90 Club.
 ★KFOX—Old Age Pension.
 ★KFSD—Tunes for Today.
 4:35—KWKW—Vocal Varieties.
 4:40—KFWB—News.
 ★KGFJ—Orchestra du Jour.
 4:45—KECA, KFMB, KPRO—Hop Harrigan.
 ★KNX—News, Garred.
 ★KHJ, KGB—Calendar of Tomorrow.
 ★KMPC—Twilight Tales.
 ★KFWB—Western Stars.
 ★KRKD—News.
 ★KWKW—Today at the Races.
 ★KFVD—Evening Serenade.
 ★KVOE—Music That's Live.
 ★KFSD—Treasury Salute.

4:55—KXN—Bill Henry.
5—KFI—Edward Jorgenson.
 ★KNX—Inner Sanctum.
 ★KHJ, KFAM, KVOE—News.
 ★KECA, KPRO, KFMB—Terry and the Pirates.
 ★KMPC—News, Teen & Twenty.
 ★KLAC—News, Preview.
 ★KFAC—Moments in Music.
 ★KWKW—Italian Melodies.
 ★KGFJ—Jive at Five.
 ★KRKD—Songs of the Saddle.
 ★KXLA—Juke Box Matinee.
 ★KFVD—Sundown Roundup.
 ★KGER—News, Music.
 ★KGB—Casa Cugat.
 ★KFOX—Sunshine Mission.
 ★KFSD—Anniversary Date.
 5:15—KFI, KFAC, KFSD—News.
 ★KECA, KFMB—Dick Tracy.
 ★KHJ, KGB, KFAM, KVOE—Superman.
 ★KLAC—Averill Berman.
 ★KPRO—Twilight Tales.
 5:30—KFI, KFSD—A Date With Judy.
 ★KNX—This Is My Best.
 ★KECA, KPRO, KFMB—Jack Armstrong.
 ★KHJ, KGB, KFXM, KVOE—Captain Midnight.
 ★KFAC—Whoo Bill Club.
 ★KLAC—Irwin Allen.
 ★KGFJ—Race Recap.
 ★KWKW—American Jewish Hr.
 ★KRKD—South Sea Serenade.
 ★KFVD—Evening Serenade.
 ★KXLA—Future Pianists.
 ★KFOX—News.
 5:45—KECA—Tennessee Jed.
 ★KHJ, KGB, KFXM, KVOE—Adventures of Tom Mix.
 ★KMPC—Top Tunes.
 ★KXLA—Miniature Concert.
 ★KGFJ—Show Time.
 ★KLAC—Sam Balter.
 ★KRKD—Race Results.
 ★KGER—Dan Dunn.
 ★KPRO, KFMB—News.
6—KFI, KFSD—Bob Hope.
 ★KNX—Reserve.
 ★KHJ, KGB, KFXM, KVOE—Gabriel Heatter.
 ★KECA, KPRO, KFMB—Reserve.
 ★KMPC, KFWB, KFOX—News.
 ★KFAC—Music.
 ★KLAC—News, Preview.
 ★KGFJ—Musical Digest.
 ★KWKW—Harness Racing.
 ★KFVD—Evening Serenade.
 ★KXLA—Books Bring Adventure.
 ★KRKD—Early Dancette.
 ★KGER—News, Music.
 6:15—KHJ, KGB—Real Life Stories.
 ★KECA, KPRO, KFMB—Eugenie Baird.
 ★KMPC—Treasury Salute.
 ★KFWB—John B. Hughes.
 ★KLAC—Barbershop Harmonies.
 ★KXLA—Mary Burke King.
 ★KGER—Today in Sports.
 ★KFXM—This Is Our Duty.
 ★KVOE—Candlelight & Silver.
 6:30—KFI, KFSD—Ted Skelton.

Melodies America Loves

LOIS BUTLER
 13-year-old Coloratura

RONNY MANSFIELD
 Tenor

KNX—Tuesday—6:30 P.M.

INGLEWOOD PARK CEMETERY ASS'N.

★KNX—Melodies America Loves.
 ★KECA—Story of a Star, Radio Review.
 ★KHJ, KFXM, KVOE—American Forum.
 ★KMPC—Bay Meadows Races.
 ★KFWB—America Dances.
 ★KLAC—Commentary.
 ★KFAC—Academy of Music.
 ★KXLA—Help Wanted.
 ★KRKD—Show Tunes.
 ★KFOX—Hal's Memory Room.
 ★KGER—Prophecy Speaks.
 ★KPRO—News.
 ★KGB—G. I. Joe Civilian.
 ★KFMB—Modern Mood.
 6:45—KECA, KPRO—The Flying Public.
 ★KRKD—Hollywood Tunesmith.
 ★KLAC—Mobile McNamara.
 ★KXLA—Rumba Club.
 6:55—KXLA, KFMB, KPRO—Elmer Davis.
7—KFI, KFSD—Supper Club.
 ★KNX—Lanny Ross Show.

KECA—Ed Sullivan.
 KHJ, KFXM, KVOE—American Forum.
 ★KMPC—News, Song for You.

FINE MUSIC
 TONIGHT AT 7
CONCERT IN MINIATURE
KFAC
 1330 ON YOUR DIAL

★KFAC—Concert in Miniature.
 ★KGFJ—Musical Digest.
 ★KLAC—News, Al Jarvis.
 ★KRKD, KGER—News.
 ★KXLA—Twilight Melodies.
 ★KPRO—Green Hornet.
 ★KFMB—Sweet and Swing.
 ★KGB—Salon Sketches.
 7:05—KGER—Tagan.
 7:15—KFI—Fleetwood Lawton.
 ★KNX—Jack Smith.
 ★KECA—Reserve.
 ★KHJ, KGB—Upton Close.
 ★KRKD—Three-Quarter Time.
 ★KVOE—Hollywood Whispers.
 ★KVOE—You Were There.
 7:30—KFI, KFSD—Phillip Morris Follies.
 ★KNX—Theatre of Romance.
 ★KHJ, KGB, KFXM, KVOE—Red Ryder.
 ★EMPC—Music Box.
 ★KFWB—Peter de Lima.
 ★KFAC—Fioretta's Jewel Box.
 ★KXLA—Symphonies.
 ★KRKD—Do You Know?
 ★KPRO—Riverside High School.
 ★KFOX—Longshoremen's Dispatch.
 ★KGER—Kingdom Within.
 ★KFMB—Juke Box Serenade.
 7:45—KECA—Houser for Atty. Gen.
 ★KFAC, KFOX—News.
 ★KFWB—Van Damme Quintet.
 ★KFMB—Modern Romances.
 7:55—KNX—News, Alcott.
8—KFI, KFSD—Amos 'n' Andy.
 ★KNX—Big Town.
 ★KECA, KFMB—Lum & Abner.
 ★KHJ, KGB, KFXM, KVOE—Count of Monte Cristo.
 ★KMPC, KLAC, KGER—News.
 ★KFWB—Tomorrow's News.
 ★KFAC—Evening Concert.
 ★KGFJ—Concert Encore.
 ★KXLA—Averill Berman.
 ★KFOX—Rev. Lockyer.
 ★KPRO—S. B. Schools.
 8:15—KECA, KPRO, KFMB—Reserve.
 ★KMPC—Dave Rose.
 ★KFWB—Warner Bros. Orch.
 ★KLAC—Baseball.
 ★KXLA—Sam Balter.
 8:30—KFI, KFSD—Fibber McGee and Molly.
 ★KNX—Reserve.
 ★KECA, KPRO, KFMB—Dark Venture.
 ★KHJ, KGB, KVOE—The Falcon.
 ★EMPC—Music Supreme.
 ★KFWB—News.
 ★KGFJ—Dancing Rhythm.
 ★KXLA—97th Street Corral.
 ★KFOX—P. E. Gardner.
 ★KGER—City Hall Report.
 ★KFXM—Feeling Is Mutual.
 8:45—KFWB—Wayne King Orch.
 ★KGER—Treasury Salute.

DON'T MISS

THE BULLOCKS SHOW

"TUESDAYS at 9"

KFI • 9:00 P.M. TUESDAYS

9—KFI—Tuesday at Nine.
 ★KNX—Reserve.
 ★KHJ, KGB, KFXM, KVOE—News, Glenn Hardy.
 ★KECA, KPRO, KFMB—Bob Willis & Texas Play Boys.
 ★KFWB—Peter de Lima.
 ★KMPC—News, Baseball.
 ★KLAC—KGER—News.
 ★KXLA—Pee Wee Hunt Orch.
 ★KGFJ—Saludos Amigos.

★KFSD—Musiciens.
 9:10—KLAC—Baseball.
 9:15—KHJ, KGB, KFXM, KVOE—James Crowley.
 ★KFWB—Strollin' Tom.
 ★KGER—Let's Talk Hobbies.
 9:30—KFI—American Way Forum.
 ★KNX—Tapestries of Life.

"MURDER WILL OUT"

TUESDAYS • KECA • 9:30 P.M.

DETECTIVE MYSTERY YARNS BY

Rainier

★KECA, KPRO—Murder Will Out.
 ★KHJ, KGB, KFXM, KVOE—Inside of Sports.
 ★KFWB—Show Time.
 ★KXLA—Western Music.
 ★KGER—Graphic Press.
 ★KFSD—Haunting Hour.
 ★KFMB—Raymond G. Swing.
 9:45—KHJ, KGB, KFXM, KVOE—Patterson for Senator.
 ★KFWB—Music.
 ★KFMB—Bing Crosby.
10—KFI, KFSD—The Reporter.
 ★KNX—Chet Huntley, News.
 ★KHJ, KVOE—Fulton Lewis.
 ★KECA—Relax with Cal Tinney.
 ★KMPC—Baseball.

EASTSIDE SHOW

10 TO 12 P.M.

Every Night Except Sunday

KFWB

★KFWB—Eastside Show.
 ★KFAC—Lucky Lager Dance.
 ★KLAC—News, Olympic Events.
 ★KXLA, KGFJ—Western.
 ★KFVD—Newsical, 3 Hours.
 ★KPRO—Curtain Calls.
 ★KGB—Acme of Song.
 ★KFMB—Hits of Yesteryear.
 10:05—KGER—Musical Roundup.
 10:15—KFI—Miss Information.
 ★KNX—Music.
 ★KECA, KHJ, KGB, KFXM, KVOE—News.
 ★KFSD—Concert Hall.
 10:25—KMPC—News.
 10:30—KFI—Carveth Wells, Inside the News.
 ★KNX—Buddy Rich Orch.
 ★KECA—Raymond Gram Swing.
 ★KHJ—Sing, America, Sing.
 ★KMPC—Sammy Kaye Orch.
 ★KGFJ—Swing It.
 ★KGER—Cowboy Music.
 ★KFXM, KGB—King Orch.
 ★KPRO, KFMB—Doctors Talk It Over.
 ★KVOE—1490 Club.
 10:45—KFI—Show Time.
 ★KNX—Benny Carter Orch.
 ★KECA—The Doctor Talks It Over.
 ★KHJ—So the Story Goes.
 ★KPRO—Ambassador Orch.
 ★KFSD—News.
11—KFI—Eleventh Hour News.
 ★KNX—Jim Wyatt.
 ★KECA—Fiesta Grande.
 ★KHJ, KMPC, KLAC—News.
 ★KFWB—Eastside Show.
 ★KFAC—Lucky Dance Time.
 ★KGFJ—Blue of Evening.
 ★KXLA—Bandstand Revue.
 ★KGER—News, Music.
 ★KFMB, KPRO—Bal Tabarin.
 ★KFSD—Biltmore Orch.
 ★KFXM, KGB—Stewart Orch.
 11:05—KMPC—Aragon Ballroom.
 11:10—KLAC—Dance Music.
 11:15—KFI—Taylormade Melodies.
 ★KNX—News.
 ★KHJ—Spike Jones Orch.
 ★KGER—Top Rail.
 ★KPRO—Claremont Hotel.
 ★KFMB—Cheatin' On Sandman.
 11:20—KNX—Music.
 11:30—KFI—Reserve.
 ★KECA—Claremont Hotel Orch.
 ★KHJ, KGB—Music.
 ★EMPC—Four Tones.
 ★KFSD—Dance Orch.
 11:45—KNX—KNX-tra, Music.
 ★KHJ, KGB, KVOE—News.
 ★KECA, KPRO—Club Morocco.
 ★EMPC—C. P. Johnson Orch.
 11:55—KNX, KECA, KFSD—News.

WEDNESDAY, MAY 1

- *Indicates News Broadcasts.
- 8 **KFI**—Fred Waring.
- KNX**—Kate Smith.
- KECA, KPBO**—Don McNeill's Breakfast Club.
- 8:10 **KHJ, KGB, KVOE**—Cecil Brown.
- ***KMPC, KXLA, KLAC**—News.
- KFWB**—L. A. Breakfast Club.
- KGfJ**—Concert Pastelle.
- KRKD, KFOX**—Dr. Talbot.
- KFAC**—Country Church.
- KWKW**—Pan-American Mission.
- KFVD**—Cliffy Stone.
- ***KGER**—News, Sister Sylvia.
- KFXM**—Songs of Praise.
- KFMB**—The Timekeeper.
- 8:10 **KLAC**—For the Girls.
- 8:15 **KXLA**—Big Sister.
- ***KHJ, KGB**—Frazier Hunt.
- KMPC**—Market. Sports.
- KFXM**—Sunshine Service.
- KWKW**—Olga Graves.
- KGER**—Mizpah.
- 8:30 **KFI, KFSD**—Long Journey.
- KNX**—Helen Trent Romance.
- KHJ, KGB, KFXM, KVOE**—Take It Easy Time.
- KMPC**—A Song for You.
- ***KFAC, KRKD**—News.

KXLA, 8:30 A.M.
HAVEN OF REST
 Mon., Wed., Fri.
 First Mate Bob and the Good Ship Grace

- KXLA**—Haven of Rest.
- ***KWKW**—News, Devotions.
- KFOX**—Rev. R. E. Reid.
- KFMB**—Breakfast Club.
- 8:45 **KFI, KFSD**—David Harum.
- KNX**—Our Gal Sunday.
- KHJ, KGB, KFXM, KVOE**—Victor Lindlahr.
- KFAC**—Show Time.
- KWKW**—Wings of Healing.
- KFVD**—Vocal Favorites.
- KGER**—New Tribes Mission.
- 9 **KFI, KGfJ, KGER**—News.
- KNX**—Life Can Be Beautiful.
- KECA, KFMB, KPBO**—Glamour Manor.
- ***KHJ, KGB, KFXM, KVOE**—Lyle Van, News.
- ***KMPC**—News, Calif. Homes.
- KWKW**—Voice of China.
- KXLA, KFVD**—Waltz Time.
- ***KLAC**—News, Preview.
- KRKD**—Sagebrush Serenade.
- KFOX**—Firebrands for Jesus.
- KFSD**—Your Friendly Neighbor.
- 9:05 **KFI**—Edward Jorgenson.
- Comment**
- KGER**—Lutheran Hour.
- 9:10 **KGfJ**—Public Interest.
- 9:15 **KFI**—Especially for You.
- KNX**—Ma Perkins.
- KHJ, KGB, KFXM, KVOE**—Morton Downer.

"THE VOICE OF HEALTH"
 R. L. McMASTER, D.C., Ph.D., F.R.S.A. (London)
 for the
McCOY HEALTH SYSTEM
 Every morning—Mon. thru Fri.
KFAC at 9:15

- KFAC**—Voice of Health.
- KMPC**—Pappy Chesire.
- KLAC**—Of Public Interest.
- KXLA**—Harmony Homestead.
- ***KFVD**—News.
- KWKW**—Lutheran Hour.
- ***KFSD**—Larry Smith.
- 9:30 **KFI, KFAC, KWKW**—News.
- KNX**—Young Dr. Malone.
- KECA, KPBO, KFMB**—Tom Brennan's Breakfast.
- KHJ**—Time Out.
- KFWB**—Your Ruby.
- KLAC**—Al Hendrickson Sings.
- KFVD**—Show Tunes.
- KGfJ**—Open Album.
- KVOE**—Ring Crosby.
- KFXM**—Family Almanac.
- KFSD**—Ann Gibson.
- KGB**—San Diego Scrapbook.
- KGER**—Radio Revival.
- 9:40 **KFI**—Lullaby Time.
- 9:45 **KFI**—Art Baker.
- KNX**—Road of Life.
- KHJ**—Tune Time.

- KMPC**—Perry Como.
- ***KFWB, KRKD**—News.
- KFAC**—Voice of Romance.
- KFVD**—Here Comes Parade.
- KWKW**—Sign of the Clock.
- KGB**—Molly Morse.
- KFXM**—Melody Roundup.
- KGER**—Westwood.
- KVOE**—Dick & Jeannie.
- KFSD**—Maggi's Private Wire.
- 9:55 **KRKD**—G. I. Roundup.
- 10 **KFI, KFSD**—Guiding Light.
- KNX**—Second Mrs. Burton.
- ***KHJ, KGB, KFXM, KVOE**—News, Glenn Hardy.
- ***KECA, KPBO, KFMB**—Home Edition.
- ***KMPC**—News, Music Hall.
- KFWB**—House of Milan.
- KWKW, KGfJ**—Racing News.
- ***KLAC**—News, Al Jarvis.
- KFAC**—Midmorning Serenade.
- KRKD**—Music, Talk.
- KFVD**—Morning Serenade.
- KXLA**—Piano Parade.
- ***KFOX, KGER**—News.
- 10:05 **KGER**—Victorious Life.
- 10:15 **KFI**—Today's Children.
- KNX**—Perry Mason.
- KECA, KPBO, KFMB**—Ted Malone.
- KHJ, KGB, KFXM**—Smile Time.
- KGfJ**—Serenade for You.
- ***KXLA**—News.
- KWKW**—Sports.
- KGER**—Kingdom Within.
- KFOX**—Rev. Emma Taylor.
- KVOE**—Auction Showcase.
- 10:25 **KFI**—Betty Crocker.
- 10:30 **KFI, KFSD**—Woman in White.
- KNX**—Rosemary.
- KECA, KPBO, KFMB**—My True Story.
- KHJ, KGB, KFXM, KVOE**—Queen for a Day.
- KFWB**—Songs.
- KGfJ**—Uphat Session.
- ***KFAC**—World Panorama.

NOW **PIERRE**
 Maestro of the Chaling Dish
 With Marion Lee
WOMAN'S WORLD
 on **KXLA**—10:30 A.M.

- KXLA**—Woman's World.
- ***KWKW**—News.
- KRKD**—Music.
- KFVD**—Union Rescue Mission.
- KGER**—Sunshine Pastor.
- 10:35 **KWKW**—In Movieland.
- Columbia** On Parade.
- 10:45 **KFI, KFSD**—Masquerade.
- KNX**—Tena and Tim.
- KMPC**—Home Chats.
- KFWB**—Science of Mind.
- KFAC**—Latin Quarter.
- KRKD**—Midnight Mission.
- KWKW**—Cancer Program.
- KGER**—R. B. Hammond.
- KFOX**—Hebrew Christian Br.

WEDNESDAY Program Highlights

Morning Programs Appear in Lightface Type; Afternoon and Evening Programs in Boldface.

<p style="text-align: center;"><i>Variety</i></p> <p>8:00—Fred Waring, KFI.</p> <p>8:00—Breakfast Club; KECA.</p> <p>8:00—L. A. Breakfast Club, KFWB.</p> <p>9:30—Breneman's Breakfast, KECA.</p> <p>10:00—House of Milan, KFWB.</p> <p>10:30—Queen for a Day, KHJ.</p> <p>9:00—Johnny Murray, KNX.</p> <p>5:00—Frank Sinatra, KNX.</p> <p>5:30—Bob Crosby Show, KNX.</p> <p>6:00—Kay Kyser Kollege, KFI.</p> <p>7:00—Supper Club, KFI.</p> <p>7:30—Hildegard, KFI.</p> <p>8:00—Jack Carson, KNX.</p> <p>8:30—Eddie Cantor, KFI.</p> <p style="text-align: center;"><i>Drama</i></p> <p>7:30—Boston Blackie, KECA.</p> <p>7:30—Dr. Christian, Jean Hersholt, KNX.</p> <p>8:00—Lum & Abner, KECA.</p> <p>8:00—Mr. and Mrs. North, KFI.</p> <p>8:30—Ellery Queen, KNX.</p> <p>9:00—Mr. District Attorney, KFI.</p> <p>9:30—Hollywood Theater, KFI.</p>	<p style="text-align: center;"><i>Outstanding Music</i></p> <p>4:00—Musical Masterpieces, KFAC.</p> <p>6:00—Musical Digest, KGfJ.</p> <p>6:00—Great Moments in Music, KNX.</p> <p>7:00—Miniature Concert, KFAC.</p> <p>8:00—Evening Concert, KFAC.</p> <p>8:30—Music Supreme, KMPC.</p> <p>10:00—Lucky Lager Dance Time, KFAC.</p> <p>10:00—Eastside Show, KFWB.</p> <p style="text-align: center;"><i>Public Affairs</i></p> <p>1:30—Youth Interprets the News, KMPC.</p> <p>9:15—Fool's Money, KECA.</p> <p style="text-align: center;"><i>Sports—Comment</i></p> <p>10:00—Race Lineup, KWKW.</p> <p>10:00—Racing, KGfJ.</p> <p>5:30—Race Results, KGfJ.</p> <p>5:45—Race Results, KRKD.</p> <p>6:30—Ray Meadows, KMPC.</p> <p>8:30—Sportsmen's Club, KECA.</p> <p>9:05—Baseball, KMPC.</p> <p>9:30—Inside of Sports, KHJ.</p>
---	--

- 10:55 **KECA, KPBO, KFMB**—News, Betty Crocker.
- 11 **KFI, KFSD**—Woman of America.
- KNX**—You're in the Act.
- ***KECA, KFMB**—Baukhaze Talking.
- ***KHJ, KFXM, KVOE**—Cedric Foster.
- ***KMPC**—News, Music Hall.
- KFWB**—Music.
- KFAC**—Music for You.
- ***KLAC**—News, Al Jarvis.
- KXLA**—Easy Listening.
- KGfJ**—Stydings in Blue.
- ***KFVD, KGER**—News.
- KRKD**—Light Concert.
- KWKW**—Reward for Listening.
- KFOX**—Thomas Baird.
- KPBO**—Enchanted Cottage.
- KGB**—Bosh Pritchard.
- 11:15 **KFI, KFSD**—Ma Perkins.
- ***KNX**—Knox Manning, News.
- KECA, KPBO**—Ethel Albert.
- KHJ, KGB**—Hymns You Love.
- KFVD**—Musical Revue.
- KFXM**—Song to Remember.
- KVOE**—Smooth Performance.
- KGER**—Music.
- KFMB**—Musical Discoveries.
- 11:30 **KFI, KFSD**—Pepper Young.
- KNX**—Burritt Wheeler.
- ***KHJ, KGB, KFXM, KVOE**—News of Today.
- KECA, KPBO, KFMB**—Listening Post.
- KFVD**—Dr. Louis Talbot.
- ***KRKD, KXLA, KFOX**—News.
- ***KWKW**—News, Instrumentalodies.
- 11:45 **KFI, KFSD**—Right to Happiness.
- KNX**—Bachelor's Children.
- KECA, KPBO**—Foster May.
- KHJ, KGB, KFXM, KVOE**—Quaker City Serenade.
- KMPC**—Musical Mile.
- KFAC**—Piano Gems.
- KRKD**—Vocal Varieties.
- KXLA**—Music of the Range.
- KGER**—Feminine Fare.
- ***KFSD**—News.
- KFMB**—Meet the Band.
- 12 **KFI**—Farm Reporter.
- KNX**—G. E. House Party.
- ***KHJ**—Broadway News.
- ***KECA**—Al Pearce & Ganx.
- ***KHJ, KGB, KFXM, KVOE**—News.
- KFWB**—Music.
- KFAC**—Luncheon Concert.
- ***KLAC**—News, Al Jarvis.
- KFVD**—Editor of the Air.
- KXLA**—Dinoer Bell Roundup.
- KWKW**—Baseball Lineup.
- ***KGfJ, KGER, KPBO**—News.
- KRKD**—Prairie Schooner.
- KFXM**—Songs by Como.
- KFSD**—Woman of America.
- ***KFMB**—Kennedy, News.
- 12:05 **KGER**—Red Murrel.
- KWKW**—Blue Room.
- 12:10 **KGfJ**—Keyboard Magic.
- 12:15 **KFI, KFSD**—Stella Dallas.
- KHJ**—Johnson Family.
- ***KMPC, KFOX, KFXM**—News.
- KFVD**—Luncheon Music.
- KPBO**—Improvisation.
- KVOE**—This Is Music.
- KGfJ**—Trading Post.
- KFMB**—Word to the Wives.
- 12:25 **KNX**—News.
- 12:30 **KFI, KFSD**—Lorenzo Jones.
- KNX**—Evelyn Winters.

MILD & MELLOW

12:30 TO 1:00 P. M.
 Monday Through Friday

KHJ

KHJ—Mild and Mellow.

- KMPC**—Bridge Club.
- ***KFWB, KVOE**—News.
- KFAC**—Show Tunes.
- KWKW**—Farm News, Varieties.
- KGfJ**—Easy Rhythm.
- KXLA**—Painted Post.
- KFXM**—Farm Front.
- KFMB**—Easy Listening.
- 12:45 **KFI, KFSD**—Widder Brown.
- KNX**—Aunt Jenny.
- KMPC**—Man on the Street.
- KFVD**—Violet Schram.
- ***KFAC**—News.
- KXLA**—University of Calif.
- KFOX**—Platter Pantry.
- KGER**—Garden School.
- KFXM**—Fashions in Music.
- KGB**—Songs of Praise.
- KFMB**—Ladies, Be Seated.
- 1 **KFI, KFSD**—When a Girl Marries.
- KNX**—Burritt Wheeler.
- KECA, KPBO, KFMB**—Jack Berch Show.
- KHJ**—Here's How.
- KFWB, KRKD**—Music.
- ***KMPC**—News, Musical Scrapbook.
- KFAC**—Penthouse Serenade.
- ***KLAC**—News, Something New.
- KGfJ**—Intermission.
- ***KFVD, KGER**—News.
- KWKW**—Varieties.
- KXLA**—Community Broadcasters.
- KVOE**—Radio Tour.
- KFXM**—Sagebrush Serenade.
- ***KFOX**—Graeme Fletcher.
- ***KGB**—Cedric Foster.
- 1:05 **KGER**—Helene Smith.
- 1:15 **KFI, KFSD**—Fortia Faces Life.
- KECA, KPBO, KFMB**—Try to Find Me.
- KHJ**—Bill Hay Reads Bible.
- KFAC**—Melody Matinee.
- KXLA**—Tick Tock Tunes.
- KFVD**—Moods in Music.
- KWKW**—Hollywood Serenade.
- KGB, KFXM, KVOE**—The Johnson Family.
- 1:30 **KFI, KFSD**—Just Plain Bill.
- KNX**—Meet the Misses.
- KECA**—Frances Scully.
- KHJ**—Melody Matinee.
- KMPC**—Youth Interprets the News.
- ***KXLA**—Listener's Digest.
- ***KWKW**—News, Varieties.
- ***KRKD**—News.
- KGfJ**—Among My Souvenirs.
- KFVD**—Hawaiian Music.
- KFXM**—Music for Youth.
- KPBO**—Valley Revelers.
- KGB**—Your Country.
- KFMB**—Modern Mood.
- KGER**—Music.
- KVOE**—Thought for Today.
- 1:45 **KFI, KFSD**—Front Page Farrell.
- KECA, KPBO, KFMB**—Hymns of All Churches.
- KXLA**—Afternoon Varieties.
- KRKD**—Singing Waiters.
- KFVD**—Vocal Varieties.
- KFXM**—Lest We Forget.
- KVOE**—Your Country.
- 2 **KFI, KFSD**—Road of Life.
- KNX**—Valiant Lady.
- KECA, KFMB, KPBO**—What's Doin', Ladies?
- KFWB**—Music.
- KHJ, KGB, KFXM, KVOE**—Zeke Manners.
- ***KMPC**—News, Record Room.
- ***KLAC**—News, Preview.
- KFAC**—Memory Musicals.
- KGfJ**—Town Crier.
- KXLA**—D'Artega Presents.
- KFVD**—Timely Tunes.
- KRKD**—Organ Tunes.
- KWKW**—Club 1430.
- KFOX**—Organ Treasures.
- KGER**—Long Beach Band.
- 2:15 **KFI, KFSD**—Joyce Jordan.
- KNX**—Light of the World.
- KHJ, KGB, KVOE**—John J. Anthony.
- KLAC**—Something New.
- KRKD**—Concert Melodies.
- KFOX**—Public Bulletin.
- KFXM**—Play It Safe.
- 2:25 **KECA, KFMB, KPBO**—Norman Nesbitt.

2:30—KFI, KFSD—Aunt Mary.
KXN—Reserve.
KHJ, KGB, KVOE—Bill
Gwinn Show.
★KECA—John B. Kennedy.
KFWB—Three Men on a
Mike.
KXLA—Vocal Varieties.
★KRKD—News, Music.
★KWKW—News, Club 1430.
KFOX—Songs of the West.
KFXM—Devotions, Music.
KPRO—Jewell Wynne Sings.
KGER—Between the Lines.
KFMB—Feminine Fancies.
2:40—KGER—Long Beach Band.
KFMB—Movie News.
2:45—KFI, KFSD—Dr. Paul.
KXN—Bob Trout.
★KECA—Hollywood Spotlight.
★KFVD—News.
KRKD—Pan-Americana.
EPRO—Veterans' Administra-
tion.
2:50—KFMB—Devotional Time.
3—KFI, KFSD—This Woman's
Secret.
KXN—Johnny Murray.
KECA, KPRO, KFMB—Bride
and Groom.
★KHJ, KGER—News.
★KMPC—News, Record Room.
★KFWB, KXLA, KFXM—News.
KFAC—Musical Favorites.
★KLAC—News, Something New.
KGFJ—Jackpot.
KRKD—Matinee Melodies.
KFVD—Popular Favorites.
KWKW—Handicap Contest.
KFO—Varieties.
KGB, KVOE—True Confes-
sions.
3:05—KFWB—Melody Matinee.
KGER—Under Blue Skies.
3:15★KFI—News of the World.
KNX Mon. thru Fri. 3:15
♦ "A Thought for Today" ♦
♦ with Jim Garthwaite ♦
♦ for ♦
BANK of AMERICA
KXN—Thought for Today.
KHJ—Happy Homes.
KXLA—Juke Box Matinee.
KFOX—Hawaii Calls.
KFXM—Dr. Lovell.
KFSD—Bond of Life.
KGER—Cheerful Chat.
3:20★KXN—News.
3:30—KFI—Music.
KXN—One for the Book.
KECA, KFMB—Cliff Edwards.
KFWB—Bert Fiske.
★KRKD—News, Music.
KPRO—Al Pearce & Gang.
KFXM—Business Brevities.
EFOX—Hollywood Salon.
KGER—Take It Easy Time.
KGB—Man About Town.
KVOE—Lyrics for the Ladies.
3:45—KFI—What Do You Say?
KXN—The Pickards.
KHJ, KGB, KFXM, KVOE—
Elsa Maxwell.
KECA—Reserve.
★KFWB—News.
KFAC—Casa Cugat.
KFVD—Rhumba.
KFMB—Matinee Melody.
4—KFI—Ladies' Day.
★KXN—Knox Manning.
★KHJ, KGB, KFXM, KVOE—
Fulton J. Lewis, Jr.
★KECA—Headline Edition.
★KMPC—News, Ted Steele.
KFWB—Woman's Page.
KXLA—Juke Box Matinee.
KFAC—Musical Matpieces.
★KLAC—News, Preview.
KGFJ—Swing Serenade.
KRKD, KFVD—Piano.
KWKW—Saddle Serenade.
★KGER, KFOX, KPRO—News.
★KFMB—Melody, News.
4:05—KGER—Take It Easy Time.
4:15—KFI—Hollywood Fan
Magazine.
KXN—Barbara Tate.
★KECA—R. G. Swing.
★KHJ, KGB, KFXM, KVOE—
Rez Miller.
KFWB—Gospel and Song.
KLAC—Hollywood Trends.
★KFVD, KFSD—News.
KRKD—MovieLand Quiz.
KPRO—Thought for Today.
KFMB—Juke Box Serenade.
4:20—KPRO—Matinee Dance.
4:30—KFI—Art Baker's Notebook.
★KXN—Harry Flannery.
KHJ, KGB, KFXM, KVOE—
Erskine Johnson.
★KECA—Alvin Wilder, News.

KMPC—Your Home.
KLAC—Feature.
★KGFJ, KWKW, KFMB—
News.
KRKD—Tunes of the Day.
KFVD—90-90 Club.
EFOX—Old Age Pension.
KFSD—Tunes for Today.
4:35—KWKW—Vocal Varieties.
4:40★KFWB—News.
KGFJ—Orchestra de Jour.
4:45★KXN—News, Garred.
KECA, KPRO, KFMB—Hop
Harrigan.
KHJ, KGB—Calendar of To-
morrow.
KMPC—Modern Romances.
KFWB—Western Stars.
★KRKD—News.
KWKW—Today at the Races.
KFVD—Evening Serenade.
KFXM—Musical Cocktail.
★KFSD—H. V. Kaitenborn.
KVOE—Music That's Live.
4:55★KXN—Bill Henry.
5★KFI—H. V. Kaitenborn.
KXN—Frank Sinatra.
★KHJ, KFXM, KVOE—News.
KECA, KPRO, KFMB—Terry
and the Pirates.
★KMPC—News, Teen & Twenty.
KFAC—Moments in Music.
★KLAC—News, Preview.
KRKD—Songs of the Saddle.
KXLA—Juke Box Matinee.
KGFJ—Jive at 5.
KWKW—Italian Melodies.
KFVD—Sundown Roundup.
KGB—Casa Cugat.
KFOX—Sunshine Mission.
KFSD—Anniversary Date.
★KGER—News.
5:15★KFI, KFSD, KFAC—News.
KHJ, KGB, KFXM, KVOE—
Superman.
KECA, KFMB—Dick Tracy.
★KLAC—Averill Berman.
KPRO—Si Perkins.
KFI—Casa Cugat.
KXN—Bob Crosby Show.
KECA, KPRO, KFMB—Jack
Armstrong.
KHJ, KGB, KFXM, KVOE—
Captain Midnight.
KLAC—Irwin Allen.
KGFJ—Race Recap.
KFAC—Whooa Bill Club.
KWKW—American-Jewish Hr.
KFVD—Evening Serenade.
KRKD—South Sea Serenade.
KXLA—Rhumba Time.
★KGER—Navy News.
KFSD—Tropical Moods.
5:45★KFI, KFSD—Elmer Peterson.
★KXN, KFMB, KPRO—News.
★KECA—Tennessee Jed.
★KHJ, KGB, KFXM, KVOE—
Adventures of Tom Mix.
KMPC—Top Tunes.
KXLA—Miniature Concert.
KGFJ—Show Time.
★KLAC—Sam Balter.
KRKD—Race Results.
KGER—Mandrake, Magician.
★KPRO, KFMB—News.
6—KFI, KFSD—Kay Kyser's
Musical Kollage.
KXN—Great Moments of
Music.
KECA, KPRO, KFMB—Lone
Ranger.
★KHJ, KGB, KFXM, KVOE—
Gabriel Heatter.
★KMPC, KFWB, KLAC,
KGER, KFOX—News.
KGFJ—Musical Digest.
KFAC, KRKD—Music.
KFVD—Evening Serenade.
KWKW—Harness Racine.
KXLA—Pasadena Playhouse.
KFMB—Juke Box.
6:15—KHJ, KGB—Real Life Stories.
KMPC—Treasury Salute.
★KFWB—John B. Huches.
KLAC—Barbershop Har-
monies.
KFOX—Miracles of Science.
KGER—Today in Sports.
★KFXM—Names and Places.
KVOE—Candlelight & Silver.
6:30—KXN—Holiday for Music.
KECA, KPRO, KFMB—Want
to Lead a Band?
KHJ, KGB, KFXM, KVOE—
Spotlight Bands.
KMPC—Bay Meadows Races.
KFWB—America Dances.
★KLAC—Commentary.
KFAC—Academy of Music.
KXLA—Help Wanted.
KRKD—Show Tunes.
EFOX—Hal's Memory Room.
KGER—Prophecy Speaks.
6:45—KRKD—Tunesmiths.
★KLAC—Mobile McNamara.
KXLA—Rhumba Club.
6:55★KECA, KPRO, KFMB—Elmer
Davis.
7—KFI, KFSD—Supper Club.
KXN—Lanny Ross Show.
KHJ, KGB—Nick Carter.

KECA—Anderson Family.
★KMPC—News, Song for You.
FINE MUSIC . . .
TONIGHT AT 7
CONCERT IN MINIATURE
KFAC
1330 ON YOUR DIAL
KFAC—Concert in Miniature.
KGFJ—Musical Digest.
★KLAC—News, Al Jarvis.
★KRKD, KGER—News.
KPPC—Pasadena Musicians.
KXLA—Twilight Melodies.
KPRO—Redlands University.
KFXM—Music.
KFOX—Gospel Songs.
KFMB—Sweet and Swing.
KVOE—Dinner Dance.
7:05—KGER—Fagan.
7:15★KFI—Fleetwood Lawton.
KXN—Jack Smith.
KFWB—Henry Morgenstau.
KRKD—Three-Quarter Time.
KPPC—Organ Recital.
KFOX—George Fisher.
KVOE—Peace Officers.
7:30—KFI—Hildegarde.
KXN—Dr. Christian.
KHJ, KGB, KFXM, KVOE—
(Two Kid)
KECA—Boston Blackie.
KMPC—Music Box.
★KFWB—Peter de Lima.
KFAC—Floretta's Jewel Box.
KRKD—Do You Know?
KPPC—Let's Talk It Over.
KXLA—Synopation.
KFOX—Longshoremen's
Dispatch.
KGER—Rev. Douma.
KPRO—Fantasy in Melody.
KFMB—Murder Will Out.
7:45★KFAC—News.
KFWB—Van Damme Quintet.
KPRO—Dr. Allison.
7:55★KXN—News, Alcott.
8—KFI, KFSD—Mr. & Mrs.
North.
KXN—Jack Carson Show.
KECA, KFMB—Lum & Abner.
KHJ—The Main Line.
★KMPC, KLAC, KGER—News.
★KFWB—Tomorrow's News.
KFAC—Evening Concert.
★KXLA—Averill Berman.
KGFJ—Concert Encore.
KPPC—Midweek Devotional.
KPRO—Easy Rhythm.
KGB—The Sealed Book.
KFXM—Serenade.
KVOE—Junior College.
8:15—KECA—Reserve.
KMPC—Dave Rose.
KFWB—Frank Kingdon.
KLAC—Baseball.
★KXLA—Sam Balter.
KGER—G. I. Insurance.
KPRO—U. S. Forestry.
KFMB—Adventure.
KVOE—Music with an Appeal.
8:30—KFI, KFSD—Time to Smile.
KXN—Ellyer Queen.
KECA, KFMB—Fishing and
Hunting Club.
KHJ, KGB, KFXM, KVOE—
Fresh Up Time.
KMPC—Music Supreme.
★KFWB—News.
KGFJ—Dancing Rhythm.
KPPC—Exits & Entrances.
KXLA—97th Street Corral.
KFOX—Chapel Singers.
KGER—Take Your Choice.
KPRO—Starlight Riders.
8:45—KFWB—Wayne King Orch.
KGER—Garden School.
9—KFI, KFSD—Mr. District
Attorney.
KXN—Reserve.
KECA—Men's Magazine.
★KHJ, KGB, KFXM, KVOE—
News, Glenn Hardy.
★KMPC—News, Baseball.

★KFWB—Peter de Lima.
★KLAC—News, Baseball.
KXLA—Western Music.
KGFJ—Saludos Amigos.
KPPC—Pasadena Schools.
KFOX—Church of Christ.
★KGER, KPRO—News, Music.
KFMB—Show Tunes.
9:15★KHJ, KGB, KFXM, KVOE—
Rez Miller.
KECA—Fool's Money.
KFWB—Strollin' Tom.
KPPC—Courtney Mousen.
9:30—KFI—Hollywood Theater.
KXN—Reserve.
KECA—The Weird Circle.
KHJ, KFXM, KGB, KVOE—
Inside of Sport.
KFWB—Show Time.
KPPC—Heifers for Relief.
KPRO—Casino Garden.
KGER—Graphic Press.
KFSD—Hi-Teen Quiz.
★KFMB—Raymond G. Swing.
9:45—KHJ, KGB, KFXM, KVOE—
Spike Jones Orch.
KFWB, KFXM—Music.
KPPC—Listen, Mr. Citizen.
10★KFI, KFSD—The Reporter.
★KXN—Chet Huntley, News.
★KHJ, KGB, KFXM, KVOE—
Fulton Lewis.
KECA—Relax with Cal Tinney
KMPC—Baseball.

EASTSIDE
SHOW
10 TO 12 P.M.
Every Night Except Sunday
KFWB
KEWB—Eastside Show.
KFAC—Lucky Lager Dance.
★KLAC—News, Let's Dance.
KXLA—Olympic Fights.
★KFVD—Newsical, 3 Hours.
KGFJ—Western Music.
KGER—Musical Roundup.
KFMB—Hits of Yesteryear.
10:15—KFI—Casa Cugat.
KXN—Bill Bryan Trio.
★KECA, KHJ, KGB, KFXM,
KVOE—News.
KFXM—Welcome to Melody.
KFSD—Symphonette.
KFMB—Continental Room.
10:25★KMPC—News.
10:30★KFI—Inside the News.
KXN—Symphonette.
★KECA—Raymond G. Swing.
KHJ—Sing, America, Sing.
KMPC—Riverside Rancho.
KGFJ—Swing It.
KPRO—Freddie Martin Orch.
KFMB—Jam Session.
KVOE—4400 Club.
10:45—KFI—Show Time.
KECA—Freddie Martin Orch.
KHJ—So the Story Goes.
★KFSD—News.
11★KFI, KHJ, KMPC—News.
★KXN—Jim Wyatt.
KECA—Fiesta Grande.
KFWB—Eastside Show.
KFAC—Lucky Dance Time.
★KLAC—News, Dance Music.
KXLA—Bandstand Revue.
KGFJ—Blue of Evening.
★KGER—News, Music.
KPRO, KFMB—Bal Tabarin.
11:05—KMPC—Aragon Ballroom.
11:15—KFI—Taylor-Made Melodies,
Post Parade.
★KXN—Music, News.
KHJ, KGB—Spike Jones.
KGER—Top Rail.
KFMB—Cheatin' on Sandman.
11:30—KFI—Music With an Appeal.
KECA—Claremont Orch.
KHJ, KGB—Music.
KMPC—Four Tones.
11:45—KECA, KPRO—Club Morocco.
KFI—Musical Interlude.
KXN—KXN-tra, Music.
★KHJ, KGB, KVOE—News.
KMPC—C. F. Johnson Orch.
11:55★KFI, KECA, KXN, KFSD—
News.

FIESTA ROOM Restaurant
presents
ALEX COOPER'S
KLAMBAKE KITCHEN
KXLA, 1:30-5:00 a. m.
Tuesday thru Sunday

THURSDAY, MAY 2

★ Indicates News Broadcasts.
 8—KFI, KFSD—Fred Waring.
 KXX—Kate Smith.
 KECA, KPRO—Don McNeill's
 Breakfast Club.
 ★KHJ, KGB, KVOE—Ceold
 Brown.
 ★KMPC, KXLA, KLAC—News.
 ★KFWB—Inside Story.
 KGFJ—Concert Pastelle.
 KWKW—Pan-American
 Mission.

**KRKD, 8:00 A.M.
 HAVEN OF REST**
 Tues., Thurs., Sat.
 First Mate Bob and the
 Good Ship Grace

KRKD, KFOX—Haven of
 Rest.
 KFAC—Country Church.
 KFVD—Cliffy Stone.
 KFXM—Sunshine Service.
 ★KGER—News, Sister Sylvia.
 KFMB—The Timekeeper.
 8:10—KLAC—For the Girls.
 KFWB—Mello Tunes.
 8:15—KXX—Big Sister.
 ★KHJ, KGB—Frazier Hunt.
 KMPC—Market Reports,
 Sports.
 KWKW—Olga Graves.
 KGER—Mizpah.
 8:30—KFI, KFSD—Lone Journey.
 KXX—Helen Trent Romance.
 KHJ, KGB, KFXM, KVOE—
 Take It Easy Time.
 KMPC—Song for You.

BAPTIST BROTHERS

featuring

"Hymn Singer and Organist"
 Poem of the Day Scrap Book
 Church in the News Duologue
 KXLA, Thursday, 8:30 a. m.

KXLA—Baptist Brothers.
 ★KRKD, KFAC—News.
 ★KWKW—News, Morning
 Devotions.
 KFMB—Breakfast Club.
 8:45—KFI, KFSD—David Harum.
 KXX—Our Gal Sunday.
 KHJ, KGB, KFXM, KVOE—
 Victor Lindlahr.
 ★KFWB—News.
 KFAC—Show Time.
 KFVD—Vocal Favorites.
 KWKW—Wings of Healing.
 KGER—New Tribes Mission.

9—KFI, KGFJ, KGER—News.
 KXX—Life Can Be Beautiful.
 ★KHJ, KGB, KFXM, KVOE—
 Lyle Van News.
 KECA, KPRO, KFMB—
 Glamour Manor.
 ★KMPC—News, Calif. Homes.
 KFWB—Health Talk.
 ★KLAC—News, Preview.
 KRKD—Sagebrush Serenade.
 KWKW—Voice of China.
 KXLA, KFVD—Waltz Time.
 KFOX—Firebrands for Jesus.
 KFSD—Friendly Neighbor.

9:05—KFI—Edward Jorgenson.
 KGER—Lutheran Hour.
 9:10—KGFJ—Public Interest.
 9:15—KFI—Especially for You.
 KXX—Ma Perkins.
 KHJ, KGB, KFXM, KVOE—
 Morton Downey.
 KMPC—Pappy Chestre.
 KFWB—Songs.
 KFAC—Voice of Health.
 KLAC—Of Public Interest.
 KXLA—Harmony Homestead.
 KWKW—Lutheran Hour.

★KFVD—News.
 ★KFSB—Larry Smith.
 9:30—KFI, KWKW, KFAC—News.
 KXX—Young Dr. Malone.
 KHJ—Time Out.
 KECA, KPRO, KFMB—Tom
 Breneman's Breakfast.
 KFWB—Your Baby.
 KLAC—Al Hendrickson Sings.
 KGFJ—Open Album.
 KGER—Radio Revival.
 KFVD—Show Tunes.
 KGB—Three-Quarter Time.
 KVOE—Big Crosby.
 KFXM—Family Almanac.
 KFSD—Ann Gibson.
 9:40—KFI—Lullaby Time.
 9:45—KFI—Art Baker.
 KXX—Road of Life.
 KHJ—Tune Time.
 KMPC—Perry Como.

★KFWB, KRKD—News.
 KFAC—Voice of Romance.
 KFVD—Here Comes Parade.
 KWKW—Sign of the Clock.
 KGER—Westwood.
 KGFJ—Molly Morse.
 KFXM—Melody Roundup.
 KVOE—Dick & Jeanne.
 KFSD—Maggi's Private Wire.
 9:55—KRKD—G. I. Roundup.

10—KFI, KFSD—Guiding Light.
 KXX—Second Mrs. Burton.
 ★KECA, KPRO, KFMB—Home
 Edition.
 ★RHJ, KGB, KFXM, KVOE—
 Glenn Hardy, News.
 KMPC—News, Music Hall.
 KFWB—House of Milani.
 KGFJ—Racing News.
 KXLA—Piano Parade.

★KLAC—News, Al Jarvis.
 KFAC—Midmorning Serenade.
 KFVD—Morning Serenade.
 KRKD—Music.
 KWKW—Racing Lineup.
 ★KGER, KFOX—News.
 10:05—KGER—Victorious Life.
 10:15—KFI—Today's Children.
 KXX—Perry Mason.
 KHJ, KGB—Smile Time.
 KECA, KPRO, KFMB—Ted
 Malone.

★KXLA—News.
 KGFJ—Serenade for You.
 KRKD—Talk, Music.
 KWKW—Sports.
 KGER—Kingdom Within.
 KFOX—Rev. Emma Taylor.
 KFXM—Record Shop.
 KVOE—Auction Showcase.
 10:25—KFI—Betty Crocker.
 10:30—KFI—Woman in White.
 KXX—Rosemary.
 KECA, KPRO, KFMB—My
 True Story.

KHJ, KGB, KFXM, KVOE—
 Queen for a Day.
 KFWB—Songs.
 KGFJ—Upbeat Session.
 ★KFAC—World Panorama.
 KXLA—Woman's World.
 ★KWKW—News, In Movieland,
 Columbia On Parade.
 KFVD—Union Rescue Mission.
 KGER—Sunshine Pastor.
 KFSD—Do You Know?
 KVOE—Lady, Be Beautiful.

10:45—KFI, KFSD—Masquerade.
 KXX—Teens and Tim.
 KMPC—Home Chats.
 KFWB—Science of Mind.
 KFAC—Latin Quarter.
 KRKD—Midnight Mission.
 KWKW—Tuberculosis Pro-
 gram.
 KGER—R. B. Hammond.
 KFOX—Hebrew Christian Hr.

10:55★KECA, KPRO, KFMB—News,
 Betty Crocker.
 11—KFI, KFSD—Woman of
 America.
 KXX—You're in the Act.
 ★KECA, KFMB—Baukhaga
 Talking.
 KHJ—30 Seconds to Go.
 ★KMPC—News, Music Hall.
 KFWB—Music.
 KFAC—Music for You.
 ★KLAC—News, Al Jarvis.
 KGFJ—Stylings in Blue.
 ★KFVD, KGER—News.

KRKD—Light Concert.
 KXLA—Easy Listening.
 KWKW—Reward for Listen-
 ing.
 ★KFXM, KVOE—Cedric Foster.
 KFOX—Thomas Baird.
 KPRO—Swinging Down Lans.
 KGB—Bosh Pritchard.

11:15—KFI, KFSD—Ma Perkins.
 ★KXX—Knox Manning, News.
 KECA, KPRO—Ethel, Albert.
 KHJ, KGB—Hymns You Love.
 KFVD—Musical Revue.
 KGER—Musical.
 KFMB—Music Discoveries.
 KFXM—Song to Remember.
 KVOE—Treasury Salute.
 11:30—KFI, KFSD—Pepper Young.
 KXX—Burritt Wheeler.
 ★KHJ, KGB, KFXM, KVOE—
 News of Today.
 KECA, KPRO, KFMB—
 Listening Post.
 ★KRKD, KXLA, KFOX—News.

"STUDY THE BIBLE"
 with
Dr. Louis T. Talbot
 New Time—New Station
 KFVD—1020 kc.
 11:30-12:00 Mon. thru Fri.
 THE BIBLE INSTITUTE
 OF LOS ANGELES

KFVD—Dr. Louis Talbot.
 ★KWKW—News, Instru-
 melodies.
 11:45—KFI, KFSD—Right to
 Happiness.
 KXX—Bachelor's Children.
 KECA, KPRO—Foster May.
 KHJ, KGB, KFXM, KVOE—
 Judy Lang Sings.
 KFAC—Piano Gems.
 KRKD—Vocal Varieties.
 KXLA—Music of the Range.
 KFMB—Meet the Band.
 KGER—Feminine Fare.

12—KFI—Farm Reporter.
 KXX—G. E. House Party.
 KECA—Al Pearce & Gang.
 ★KHJ—Broadway News.
 ★KMPC—News, Hemingway.
 KFWB—Music.
 KWKW—Baseball Lineup.

LOCAL LOAN
 Presents
Dinner Bell Round Up
 12:15 p.m., Mon. thru Fri.
KXLA

KXLA—Dinner Bell Roundup.
 ★KLAC—News, Al Jarvis.
 ★KGFJ, KPRO—News.
 KRKD—Prairie Schooner.
 KFAC—Luncheon Concert.
 KFVD—Editor of the Air.
 KFSD—Woman of America.
 ★KFMB—J. B. Kennedy, News.
 ★KGER, KGB, KVOE—News.
 KFXM—Hawaiian Harmonies.
 12:05—KGER—Red Murrel.
 KWKW—Blue Room.
 12:10—KGFJ—Keyboard Magic.
 12:15—KFI, KFSD—Stella Dallas.

KHJ—Johnson Family.
 ★KMPC—Norman Nesbitt.
 KFVD—Luncheon Music.
 ★KFOX, KFXM—News.
 KPRO—Improvisation.
 KGB, KVOE—This Is Music.
 KFMB—Word to the Wives.
 12:25★KXX—News.
 12:30—KFI, KFSD—Lorenzo Jones.
 KXX—Evelyn Winters.
 KECA, KPRO—Ladies, Be
 Seated.

**MILD &
 MELLOW**
 12:30 TO 1:00 P. M.
 Monday Through Friday
KHJ

KHJ—Mild and Mellow.
 KMPC—Bridge Club.
 ★KFWB, KVOE—News.
 KFAC—Show Tunes.
 KWKW—Farm News,
 Varieties.
 KGFJ—Easy Rhythm.
 KFVD—Violet Schram.
 KXLA—Painted Post.
 KFOX—Popular Parade.
 KFXM—Farm Front.
 KFMB—Easy Listening.

12:45—KFI, KFSD—Widder Brown.
 KXX—Aunt Jenny.
 KMPC—Jerry Sears.
 KXLA—University of
 California.
 ★KFAC—News.
 KGER—Garden School.
 KFXM—Fashions in Music.
 KGB—Songs of Praise.
 KFMB—Ladies, Be Seated.
 KVOE—This Day of Peace.
 KFOX—Platter Pantry.

1—KFI, KFSD—When a Girl
 Marries.
 KXX—Burritt Wheeler.
 KECA, KPRO, KFMB—Jack
 Berch Show.
 KHJ—Here's How.
 KFWB, KRKD—Music.
 ★KMPC—News, Musical Scrap-
 book.
 KFAC—Penthouse Serenade.
 ★KLAC—News, Something New.
 KGFJ—Intermission.
 ★KFVD, KGER—News.
 KWKW—Varieties.
 KXLA—Community Broad-
 casters.

KVOE—Radio Tour.
 KFXM—Sagebrush Serenade.
 KFOX—Graeme Fletcher.
 ★KGER—Cedric Foster.
 1:05—KGER—Music.
 1:15—KFI, KFSD—Portia Faces
 Life.
 KECA, KFMB, KPRO—Try
 'n' Find Me.
 KHJ—Bill Hay Reads Bible.
 KFAC—Melody Matinee.
 KFVD—Moods in Music.
 KXLA—A.C.A. Reporter.
 KGB, KFXM, KVOE—John-
 son Family.

1:30—KFI, KFSD—Just Plain Bill.
 KXX—Meet the Missus.
 KECA—Frances Scully.
 KHJ—Melody Matinee.
 KMPC—Today in History.
 KFVD—Hawaiian.
 KGFJ—Among My Souvenirs.
 ★KRKD—News.
 ★KXLA—Listeners' Digest.
 ★KWKW—News, Varieties.
 KFOX—Hal McIntyre Orch.
 KPRO—The Three of Us.
 KGB, KFXM—Melody Hour.
 KFMB—Modern Mood.
 KVOE—Thought for Today.

1:45—KFI, KFSD—Front Page
 Farrell.
 KECA, KPRO, KFMB—
 Hymns of All Churches.
 KMPC—Fashion Forum.
 KXLA—Tick Tock Tunes.
 KRKD—Singing Waiters.
 KFVD—Vocal Varieties.
 KVOE—Melody Hour.

2—KFI, KFSD—Road of Life.
 KXX—Valiant Lady.
 KHJ, KGB, KFXM, KVOE—
 Zeke Manners.
 KECA, KPRO, KFMB—
 What's Doing, Ladies?
 KFWB—Music.
 ★KMPC—News, Record Room.
 ★KLAC—News, Something New.
 KFAC—Memory Musicale.
 KGFJ—Town Crier.
 KRKD—U. S. Employment.
 KXLA—Road to Success.
 KWKW—Club 1430.
 KFVD—Timely Tunes.
 KGER—Lone Beach Band.

2:15—KFI, KFSD—Joyce Jordan.
 KXX—Light of the World.

THURSDAY Program Highlights

Morning Programs Appear in Lightface Type; Afternoon and
 Evening Programs in Boldface.

Variety

8:00—Fred Waring, KFI.
 8:00—Breakfast Club, KECA.
 9:30—Breneman's Breakfast,
 KECA.
 10:00—House of Milani, KFWB.
 10:30—Queen for a Day, KHJ.
 3:00—Johnny Murray, KXX.
 4:30—Art Baker's Notebook,
 KFI.
 5:30—Hobby Lobby, KXX.
 6:00—Abbott & Costello, KFI.
 7:00—Supper Club, KFI.
 7:30—Burns & Allen, KFI.
 8:00—Dinah Shore, KFI.
 9:00—Music Hall, KFI.
 9:30—Bob Burns, KFI.

Quiz Programs

6:30—Detect & Collect, KECA.
 8:30—Noah Webster Says, KFI.

Drama

6:00—Island Venture, KXX.
 8:00—Famous Radio Players,
 KHJ.
 8:00—Suspense, KXX.
 8:30—Rogue's Gallery, KHJ.

Outstanding Music

4:00—Musical Masterpieces,
 KFAC.
 5:00—Andre Kostelanetz, KXX.
 6:00—Musical Digest, KGFJ.
 7:00—Miniature Concert, KFAC.
 8:00—Evening Concert, KFAC.
 8:30—Music Supreme, KMPC.
 10:00—Lucky Lager Dance Time,
 KFAC.
 10:00—Eastside Show, KFWB.

Public Affairs

7:30—FBI in Peace and War,
 KXX.
 8:30—Town Meeting, KECA.
 9:30—Citizens Forum, KXX.
 10:15—Mayor Fletcher Bowron,
 KFI.

Sports—Comment

10:00—Race Lineup, KWKW.
 10:00—Racing, KGFJ.
 5:45—Race Results, KRKD.
 6:00—Hobby Hours, KECA.
 6:30—Bar Meadows, KMPC.
 9:05—Baseball, KMPC.
 9:30—Inside of Sports, KHJ.

KHJ, KGB, KVOE—John J. Anthony.
KXLA—D'Artega Presents.
KRKD—Concert Melodies.
KFOX—Public Bulletin.
KFXM—You Were There.
 2:25★**KECA, KPRO, KFMB**—Norman Nesbitt.
 2:30—**KFI, KFSD**—Aunt Mary.
KNX—Reserve.
 ★**KECA**—John B. Kennedy.
KHJ—Bill Gwinn Show.
KFWB—Three Men on a Mike.
 ★**KRKD**—News, Music.
KXLA—Vocal Varieties.
 ★**KWKW**—News, Club 1430.
KFXM—Devotions, Music.
KFOX—Songs of the West.
KGER—Between the Lines.
KPRO—Homefolk's Frolic.
KFMB—Feminine Fancies.
 2:40—**KGER**—Long Beach Band.
KFMB—Movie News.
 2:45—**KFI, KFSD**—Dr. Paul.
 ★**KNX**—Bob Trout.
KECA—Hollywood Spotlight.
KRKD—Pan Americana.
 ★**KFVD**—News.
KPRO—Blue Paradise.
 2:50—**KFMB**—Devotional Time.
 3—**KFI, KFSD**—This Woman's Secret.
KNX—Johnny Murray.
KECA, KPRO, KFMB—Bride and Groom.
 ★**KHJ, KFXM, KXLA**—News.
 ★**KMPC**—News, Record Room.
 ★**KFWB**—News, Melody Matinee.
 ★**KLAC**—News, Something New.
KFAC—Musical Favorites.
KFVD—Popular Favorites.
KGFJ—Jackpot.
KRKD—Matinee Melodies.
 ★**KGER**—News, Under Blue Skies.
KWKW—Handicap Contest.
KFOX—George C. Highley.
KGB, KVOE—True Confessions.
 3:15—**KFI**—Songs and a Star.
KNX—Thought for Today.
KHJ—Happy Homes.
KXLA—Juke Box Matinee.
KFXM—Dr. Lovell.
KGER—Cheerful Chat.
 3:20★**KNX**—News.
 3:30—**KFI**—Music.
KNX—Mr. Keene.
KECA, KFMB—Cliff Edwards.
KFWB—Bert Fiske.
 ★**KRKD**—News Headlines.
KGER—Take It Easy Time.
KFOX—Hollywood Salon.
KFXM—Business Brevities.
KPRO—Al Pearce & Gang.
KGB—Art Baker.
KVOE—Lyrics for the Ladies.
 3:35—**KRKD**—Music.
 3:45—**KFI**—What Do You Say?
KECA—Reserve.
KHJ, KGB, KFXM, KVOE—Elsa Maxwell.
 ★**KFWB**—News.
KFAC—Casa Cugat.
KFVD—Rhumba.
KFMB—Matinee Melody.
 4—**KFI**—Ladies' Day.
 ★**KNX**—Knox Manning, News.
 ★**KECA**—Headline Edition.
 ★**KHJ, KGB, KFXM, KVOE**—Fulton J. Lewis, Jr.
 ★**KMPC**—News, Ted Steele.
KFWB—Teatime Melodies.
KXLA—Juke Box Matinee.
KFAC—Musical Masterpieces.
 ★**KLAC**—News, Preview.
KGFJ—Swing Serenade.
KRKD—Piano Paintings.
KFVD—Piano Selections.
KWKW—Saddle Serenade.
 ★**KGER**—News, Helene Smith.
 ★**KFOX, KPRO**—News.
 ★**KFMB**—Melody, News.
 4:15—**KFI**—Hollywood Fan Magazine.
KNX—Barbara Tate.
 ★**KHJ, KGB, KFXM, KVOE**—Rex Miller.
 ★**KECA**—R. G. Swing.
KFWB—Gospel and Song.
KLAC—Belle Martell.
 ★**KFSD, KFVD**—News.
KRKD—Morieland Quiz.
KPRO—Thought for Today.
KFMB—Juke Box Serenade.
 4:20—**KPRO**—Matinee Dance.
 4:30—**KFI**—Art Baker's Notebook.
 ★**KNX**—Harry Flannery.
 ★**KECA**—Alvin Wilder, News.
KHJ, KGB, KFXM, KVOE—Erskine Johnson.
KMPC—Vaughn Monroe Orch.
KLAC—Feature.
 ★**KGFJ, KWKW, KFMB**—News.
KRKD—Tunes of the Day.
KFVD—90-90 Club.
KFOX—Old Age Penions.
KGFJ—Junior Town Forum.
 4:35—**KWKW**—Vocal Varieties.

4:40★**KFWB**—News.
KGFJ—Orchestra du Jour.
 4:45—**KECA, KFMB, KPRO**—Hop Harrigan.
 ★**KNX**—Bob Garred, News.
KHJ, KGB—Calendar of Tomorrow.
KMPC—Twilight Tales.
KFWB—Western Stars.
KWKW—Today at the Races.
 ★**KRKD**—News.
KFVD—Evening Serenade.
KFXM—Musical Cocktail.
KVOE—Music That's Live.
KFSD—The Name Speaks.
KFOX—Recital.
 4:55★**KNX**—Bill Henry.
 5★**KFI**—Edward Jorgenson.
KNX—Andre Kostelanetz.
KECA, KPRO, KFMB—Terry and the Pirates.
 ★**KHJ, KFXM, KVOE**—News.
 ★**KMPC**—News, Teen & Twenty.
KFAC—Moments in Music.
 ★**KLAC**—News, Preview.
KWKW—Italian Melodies.
KFVD—Sundown Roundup.
KGFJ—Jive at 5.
KRKD—Songs of the Saddle.
KXLA—Juke Box Matinee.
KGB—Casa Cugat.
 ★**KGER**—News, Music.
KFSD—Anniversary Date.
 5:15★**KFI, KFSD, KFAC**—News.
KECA, KFMB—Dick Tracy.
KHJ, KGB, KFXM, KVOE—Superman.
KGER—Heroes of Merchant Marine.
 ★**KLAC**—Averill Berman.
KPRO—Twilight Tales.
 5:30—**KFI**—Casa Cugat.
KNX—Hobby Lobby.
KECA, KPRO, KFMB—Jack Armstrong.
KHJ, KGB, KFXM, KVOE—Captain Midnight.
KLAC—Irwin Allen.
KGFJ—Race Recap.
KFAC—Whoa Bill Club.
KFVD—Evening Serenade.
KWKW—American Jewish Hr.
KRKD—South Sea Serenade.
KXLA—Future Pianists.
KFSD—Tropical Moods.
 5:45★**KFI, KFSD**—Elmer Peterson.
KECA—Tennessee Jed.
KHJ, KGB, KFXM, KVOE—Adventures of Tom Mix.
KMPC—Top Tunes.
 ★**KLAC**—Sam Balter.
KXLA—Miniature Concert.
KGFJ—Show Time.
KRKD—Race Results.
KGER—Dan Dunn.
 ★**KFMB, KPRO**—News.
 6—**KFI, KFSD**—Abbott and Costello.
KNX—Island Venture.

Eats & Rucker
Handmade PRESENTS
HOBBY HOURS
 Thursday 6 P.M.
KECA 790 KC

KECA—Hobby Hours.
 ★**KHJ, KGB, KFXM, KVOE**—Gabriel Heatter.
 ★**KMPC, KFWB, KFOX**—News.
KGFJ—Musical Digest.
KFAC—Music.

HELLO TOMORROW
 6:00 P. M., Thursday
KXLA

KXLA—Hello Tomorrow.
KRKD—Early Dancette.
 ★**KLAC**—News, Preview.
KFVD—Evening Serenade.
KWKW—Harness Racing.
 ★**KGER**—News, Music.
KPRO—The Real Story.
KFMB—Hits and Encores.
 6:15—**KECA, KPRO**—Retribution.
KHJ, KGB—Real Life Stories.
KMPC—Treasury Salute.
 ★**KFWB**—John B. Hughes.
KXLA—Technocracy.
KLAC—Barbershop Harmonies.
KGER—Today In Sports.
KFXM—U. S. E. S.
KVOE—Conc. Light & Silver.
KFMB—Bing Crosby.

6:30—**KFI, KFSD**—The Drene Show.
KNX—Reserve.
KHJ, KGB, KFXM, KVOE—Treasure Hour of Song.
KECA, KPRO, KFMB—Detect and Collect.
KMPC—Bay Meadows Races.
KFWB—America Dances.
 ★**KLAC**—Commentary.
KFAC—Academy of Music.
KXLA—Help Wanted.
KRKD—Show Tunes.
KFOX—Hal's Memory Boom.
 6:45—**KRKD**—Tunesmiths.
 ★**KLAC**—Mobbie McNamara.
KECA—Rumba Club.
 6:55★**KECA, KPRO, KFMB**—Elmer Davis.
 7—**KFI, KFSD**—Supper Club.
KNX—Lanny Ross Show.
KECA, KFMB—Curtain Time.
KHJ, KGB, KVOE—You Make the News.
 ★**KMPC**—News, Song for You.

FINE MUSIC . . .
 TONIGHT AT 7
CONCERT IN MINIATURE
KFAC
 1330 ON YOUR DIAL.

KFAC—Concert in Miniature.
KGFJ—Musical Digest.
 ★**KLAC**—News, Al Jarvis.
 ★**KRKD, KGER**—News.
KXLA—Twilight Memories.
KPRO—March Field.
 7:05—**KGER**—Dr. Fagan.
 7:15—**KFI**—Fleetwood Lawton.
KNX—Jack Smith.
KRKD—Three-Quarter Time.
KPRO—Imogene Hobbs.
 7:30—**KFI, KFSD**—Burns and Allen.
KNX—F.B.I. in Peace & War.
KECA—Warren for Gov.
KHJ, KGB, KFXM, KVOE—Red Ryder.
KMPC—Music Box.
 ★**KFWB**—Peter de Lima.
KFAC—Florotta's Jewel Box.
KXLA—Music for Millions.
KRKD—Do You Know?
KPRO—Phyllis Lloyd.
KFMB—Mystery, Juke Box.
 7:45—**KECA**—Design for Death.
 ★**KFAC, KFOX**—News.
KFWB—Van Damme Quintet.
KPRO—San Bernardino High.
 7:55★**KNX**—News, Alcott.
 8—**KFI, KFSD**—Dinah Shore Show.
KNX—Suspense.
KECA, KFMB—Lum & Abner.

PACIFIC FINANCE Presents
THEATRE OF FAMOUS RADIO PLAYERS
A complete half hour play
KHJ - 8 P.M. THURSDAYS

KHJ, KGB, KFXM—Famous Radio Players.
 ★**KMPC, KLAC, KGER**—News.
 ★**KFWB**—Tomorrow's News.
KFAC—Evening Concert.
 ★**KXLA**—Averill Berman.
KGFJ—Concert Encore.
KPRO—Jack Hunt.
KVOE—Twenty Questions.
 8:15★**KECA, KPRO**—Earl Godwin.
KMPC—Dave Rose.
KFWB—Warner Bros. Orch.
KLAC—Baseball.
 ★**KXLA**—Sam Balter.
KFMB—Modern Romances.
 8:30—**KFI, KFSD**—Noah Webster Says.
KNX—Reserve.
KHJ, KGB, KFXM, KVOE—Rogues' Gallery.
KECA, KPRO, KFMB—Town Meeting of the Air.
KMPC—Music Supreme.
 ★**KFWB**—News.
KGFJ—Dancing Rhythms.
KXLA—97th Street Corral.
KGER—Lest We Forget.
 8:45—**KFWB**—Wayne King Orch.
 8:55★**KNX**—Carroll Alcott, News.
 9—**KFI, KFSD**—Kraft Music Hall.
KNX—Reserve.
 ★**KHJ, KGB, KFXM, KVOE**—News, Glenn Hardy.
 ★**KM.C.**—News, Baseball.

★**KFWB**—Peter de Lima.
KXLA—Pee Wee Hunt Orch.
 ★**KLAC**—News, Baseball.
KGFJ—Saludos Amigos.
 ★**KGER**—News, Music.
 9:15—**KHJ, KGB, KFXM, KVOE**—James Crowley.
KFWB—Strollin' Tom.
 9:30—**KFI, KFSD**—Bob Burns.

CITIZENS FORUM
 Sparkling half hour discussion by leading authorities on problems affecting everyone. A "must" for good citizens.
 PRESENTED BY
CITIZENS NATIONAL BANK
 THURSDAYS & KNX 9:30 P. M.

KNX—Citizens' Forum.
KECA—Mystery House.
KHJ, KGB, KFXM, KVOE—Inside of Sports.
KFWB—Show Time.
KXLA—Western Music.
KGER—Graphic Press.
KPRO—Phil Brito Sings.
 ★**KFMB**—Raymond G. Swing.
 9:45—**KHJ, KGB, KVOE**—Kling Cole Trio.
KFWB, KFXM—Music.
 ★**KFMB**—Earl Godwin.
KPRO—Memories in Melody.
 10★**KFI, KFSD**—The Reporter.
 ★**KNX**—Chet Huntley, News.
 ★**KHJ, KGB, KFXM**—Fulton Lewis.
KECA—Relax with Cal Tinney.
KMPC—Baseball.

EASTSIDE SHOW
 10 TO 12 P. M.
 Every Night Except Sunday
KFWB

KFWB—Eastside Show.
 ★**KLAC**—News, Sports.
 ★**KFVD**—Newsical, for 3 Hrs.
KGFJ, KXLA—Western.
KFAC—Lucky Lager Dance.
KGER—News, Musical.
KFMB—Hits of Yesteryear.
 10:15—**KFI**—Major Bowron.
KNX—Bill Bryan Trio.
 ★**KECA, KHJ, KGB**—News.
KFXM—Welcome to Melody.
KFSD—Mayor Knox.
KFMB—Continental Room.
 10:25★**KMPC**—News.
 10:30★**KFI**—Carryth Wells. Inside the News.
KNX—Sports.
KHJ—Sing, America, Sing.
 ★**KECA**—Raymond Gram Swing.
KMPC—Charlie Spivak Orch.
KLAC—Let's Dance.
KXLA—Drama.
KGFJ—Swing It.
KPRO—Ambassador Orch.
KFSD—Salon Music.
KVOE—1490 Club.
KFMB—Dance Time.
 10:45—**KFI**—Show Time.
KNX—Reserve.
KHJ—So The Story Goes.
KECA—Freddie Martin Orch.
KGB—Chet Stewart Orch.
 ★**KFSD**—News.
 11★**KFI, KHJ, KMPC**—News.
 ★**KNX**—Jim Wyatt.
KECA—Fiesta Grande.
KFWB—Eastside Show.
 ★**KLAC**—News, Dance Music.
KXLA—Bandstand Revue.
KGFJ—Blue of Evening.
KECA—Lucky Lager Dance.
KFSD—Biltmore Orchestra.
KPRO, KFMB—Bal Tabarin.
KFXM, KGB—Organ.
 ★**KGER**—News, Music.
 11:05—**KMPC**—Arason Ballroom.
 11:15—**KFI**—Taylor-Made Melodies.
 ★**KNX**—News, Music.
 ★**KHJ, KFXM, KGB**—Feelins Is Mutual.
KPRO—Carlos Molina Orch.
KFMB—Cheatin' on Sandman.
 11:25—**KFI**—Post Parade.
 11:30—**KFI**—Melodies by Mitchell.
KHJ, KGB—B. Crosby Orch.
KECA—Claremont Hotel.
KMPC—Four Tones.
KFSD—St. Francis Orch.
 11:45★**KHJ, KGB, KVOE**—News.
KNX—KNX-tra, Music.
KECA—Music.
KMPC—C. P. Johnson Orch.
 11:55★**KECA, KFXM, KFSD**—News.

FRIDAY, MAY 3

- ★Indicates News Broadcasts.
- 8 **KFI, KFSD**—Fred Waring.
- KXN**—Kate Smith.
- KECA, KPRO**—Don McNeill Breakfast Club.
- ★**KHJ, KGB, KVOE**—Cecl Brown.
- ★**KMPC, KXLA, KLAC**—News.
- ★**KFWB**—Inside Story.
- KRFJ**—Concert Pastelle.
- KRKD, KFOX**—Dr. Talbot.
- KFAC**—Country Church.
- KWKW**—Pan-American Mission.
- KFYD**—Cliffy Stone.
- ★**KGER**—News, Sister Sylvia.
- KFXM**—Songs of Praise.
- KFMB**—The Timekeeper.
- 8:10 **KLAC**—For the Girls.
- KFWB**—Mello Tunes.
- 8:15 **KXN**—Big Sister.
- ★**KHJ, KGB**—Frazier Hunt.
- ★**KMPC**—Markets, Sports.
- KWKW**—Olga Graves.
- KGER**—Milpah.
- KFXM**—Sunshine Service.
- 8:30 **KFI, KFSD**—Lone Journey.
- KXN**—Heien Trent Romance.
- KHJ, KGB, KFXM, KVOE**—Take It Easy Time.
- KMPC**—A Song for You.
- ★**KFAC**—News.

KXLA, 8:30 A. M.
HAVEN OF REST
 Mon., Wed., Fri.
 First Mate Bob and the Good Ship Grace

- ★**KXLA**—Haven of Rest.
- ★**KFWB**—News, Devotions.
- ★**KRKD**—News, Music.
- ★**KFOX**—Rev. R. E. Reid.
- KFMB**—Breakfast Club.
- 8:45 **KFI, KFSD**—David Harum.
- KXN**—Our Gal Sunday.
- KHJ, KGB, KFXM, KVOE**—Victor Lindlahr.
- ★**KFWB**—News.
- KFAC**—Show Time.
- KFYD**—Vocal Favorites.
- KWKW**—Wings of Healing.
- KGER**—New Tribes Mission.
- 9 **KFI, KGFJ**—News.
- KXN**—Life Can Be Beautiful.
- ★**KHJ, KGB, KFXM, KVOE**—Lyle Van, News.
- KECA, KFMB, KPRO**—Glamour Manor.
- ★**KMPC**—News, Calif. Homes.
- KFWB**—Health Talk.
- ★**KLAC**—News, Preview.
- KRKD**—Sagebrush Serenade.
- KWKW**—Voice of China.
- KXLA, KFVD**—Waltz Time.
- KFOX**—Rev. Earl Ivie.
- ★**KGER**—News, Music.
- KFSD**—Friendly Neighbor.
- 8:05 **KFI**—Edward Jorgenson, Comment.
- KGER**—Lutheran Hour.
- 8:10 **KGFJ**—Public Interest.
- 9:15 **KFI**—Especially for You.
- KXN**—Ma Perkins.
- KHJ, KGB, KFXM, KVOE**—Morton Downey.
- KMPC**—Pappy Chesire.
- KFWB**—Songs.

"THE VOICE OF HEALTH"
 R. L. McMASTER, D.C., Ph.G.
 Ph.D., F.R.S.A. (London)
 for the
McCOY HEALTH SYSTEM
 Every morning—Mon. thru Fri.
KFAC at 9:15

KFAC—Voice of Health.
KLAC—Of Public Interest.
KXLA—Harmony Homestead.
 ★**KFYD**—News.
 ★**KWKW**—Lutheran Hour.
 ★**KFSD**—Larry Smith.

9:30 **KFI, KFAC, KWKW**—News.
KXN—Young Dr. Malone.
KHJ—Time Out.
KECA, KPRO, KFMB—Tom Breneman's Breakfast.
KFWB—Your Baby.
KLAC—At Hendrickson Sings.
KGFJ—Open Album.
KFYD—Show Tunes.
KGB—San Diego Scrapbook.
KFXM—Family Almanac.
KVOE—Bing Crosby.
KGER—Radio Revival.

- KFSD**—Ann Gibson.
- 9:40 **KFI**—Lullaby Time.
- 9:45 **KFI**—Art Baker.
- KXN**—Road of Life.
- KHJ**—Tune Time.
- KMPC**—Perry Como.
- ★**KFWB, KRKD**—News.
- KFAC**—Voice of Romance.
- KFYD**—Hore Comes Parade.
- KWKW**—Sign of the Clock.
- KGER**—Westwood.
- KGB**—Mollie Morse.
- KFXM**—Melody Roundup.
- KFSD**—Maggi's Private Wire.
- KVOE**—Dick & Jeannie.
- 9:55 **KRKD**—G. I. Roundup.
- 10 **KFI, KFSD**—Guiding Light.
- KXN**—Second Mrs. Burton.
- ★**KHJ, KGB, KFXM, KVOE**—News, Glenn Hardy.
- ★**KECA, KPRO, KFMB**—Home Edition.
- ★**KMPC**—News, Music Hall.
- KFWB**—Chef Milani Show.
- KWKW, KGFJ**—Racing News.
- KFAC**—Midmorning Serenade.
- ★**KLAC**—News, Al Jarvis.
- KRKD**—Music, Talk.
- KXLA**—Plano Parade.
- KFYD**—Morning Serenade.
- ★**KFOX, KGBE**—News.
- 10:05 **KGER**—Victorious Life.
- 10:15 **KFI, KFSD**—Today's Children.
- KXN**—Perry Mason.
- KECA, KPRO, KFMB**—Ted Malone.
- KHJ, KGB, KFXM**—Smile Time.
- KGFJ**—Serenade for You.
- ★**KXLA**—News.
- KWKW**—Sports.
- KFOX**—Rev. Emma Taylor.
- KGER**—Kingdom Within.
- KVOE**—Auction Showcase.
- 10:25 **KFI, KFSD**—Betty Crocker.
- 10:30 **KFI, KFSD**—Woman in White.
- KXN**—Rosemary.
- KECA, KPRO, KFMB**—My True Story.
- KHJ, KGB, KFXM, KVOE**—Queen for a Day.
- KFWB**—Songs.
- KGFJ**—Uphent Session.
- ★**KFAC**—World Panorama.
- ★**KWKW**—News, In Morieland.
- Columbia** on Parade.
- KFYD**—Union Rescue Mission.

MARION LEE
WOMAN'S WORLD
 10:30-11:00 a.m.
KXLA
 Monday thru Friday

- KXLA**—Woman's World.
- KGER**—Sunshine Pastor.
- KVOE**—Lady, Be Beautiful.
- 10:45 **KFI, KFSD**—Masquerade.
- KXN**—Tena and Tim.
- KMPC**—Home Chats.

FRIDAY Program Highlights

Morning Programs Appear in Lightface Type: Afternoon and Evening Programs in Boldface.

Variety

- 8:00—Fred Waring, **KFI**.
- 8:00—Breakfast Club, **KECA**.
- 9:30—Breneman's Breakfast, **KECA**.
- 10:00—House of Milani, **KFWB**.
- 10:30—Queen for a Day, **KFI**.
- 3:00—Johnny Murray, **KXN**.
- 3:45—Elsa Maxwell, **KHJ**.
- 4:30—Art Baker's Notebook, **KFI**.
- 5:00—Holiday and Company, **KXN**.
- 5:30—Malsie, **KXN**.
- 6:00—Durante-Moore, **KXN**.
- 6:30—Danny Kaye Show, **KXN**.
- 7:00—Supper Club, **KFI**.
- 7:30—Tommy Biggs, **KXN**.
- 7:30—Duffy's Tavern, **KFI**.
- 8:30—Kate Smith, **KXN**.
- 8:30—People Are Funny, **KFI**.
- 9:00—Alan Young Show, **KECA**.

Public Affairs

- 8:30—Your F. B. I., **KECA**.

Sports—Comment

- 10:00—Race Lineup, **KWKW**.

Drama

- 5:30—Race Results, **KGFJ**.
- 5:45—Race Results, **KRKD**.
- 6:30—Bay Meadows, **KMPC**.
- 8:30—Bill Stern, **KFI**.
- 7:00—Cavalcade of Sports, **KECA**.
- 7:30—Sports Page, **KECA**.
- 9:05—Baseball, **KMPC**.
- 9:30—Inside of Sports, **KHJ**.
- 10:00—Legion Flights, **KHJ**.

Drama

- 6:00—Mystery Theater, **KFI**.
- 6:30—The Sheriff, **KECA**.
- 8:00—Night Editor, **KFI**.
- 8:00—Aldrich Family, **KXN**.
- 8:30—Carrington Playhouse, **KHJ**.
- 9:30—The Haunting Hour, **KFI**.

Outstanding Music

- 4:00—Musical Masterpieces, **KFAC**.
- 6:00—Musical Digest, **KGFJ**.
- 7:00—Miniature Concert, **KFAC**.
- 8:00—Evening Concert, **KFAC**.
- 8:30—Music Supreme, **KMPC**.
- 10:00—Lucky Lager Time, **KFAC**.
- 10:00—Eastside Show, **KFWB**.

- KFWB**—Science of Mind.
- KFAC**—Latin Quarter.
- KRKD**—Midnight Mission.
- KWKW**—Pasadena Police.
- KGER**—R. B. Hammond.
- KFOX**—Hebrew Christian Hr.
- 10:55 **KCEA, KPRO, KFMB**—News, Betty Crocker.
- 11 **KFI, KFSD**—Woman of America.
- KXN**—You're in the Act.
- ★**KECA, KFMB**—Baukhage Talking.
- ★**KHJ, KFXM, KVOE**—Cedric Foster.
- ★**KMPC**—News, Music Hall.
- KFWB**—Music.
- KFAC**—Music for You.
- ★**KLAC**—News, Al Jarvis.
- KXLA**—Easy Listening.
- KGFJ**—Stylling in Blue.
- KRKD**—Light Concert.
- ★**KFYD, KGER**—News.
- KWKW**—Reward for Listening.
- KFOX**—Thomas Baird.
- KPRO**—Enchanted Cottage.
- KGB**—Bosh Pritchard.
- 11:15 **KFI, KFSD**—Ma Perkins.
- ★**KXN**—Knox Manning, News.
- KECA, KPRO**—Ethel, Albert.
- KHJ, KGB**—Hymns You Love.
- KFYD**—Musical Revue.
- KFOX**—Spotlight Bands.
- KFXM**—Song to Remember.
- KVOE**—Smooth Performance.
- KGER**—Music.
- KFMB**—Musical Discoveries.
- 11:30 **KFI, KFSD**—Pepper Young.
- KXN**—Burritt Wheeler.
- ★**KHJ, KGB, KFXM, KVOE**—News of Today.
- KECA, KPRO, KFMB**—Listening Post.
- KFAC**—Dr. Albert W. Palmer.
- ★**KRKD, KXLA, KFOX**—News.
- KFYD**—Violet Schram.
- ★**KWKW**—News, Melodies.
- 11:45 **KFI, KFSD**—Right to Happiness.
- KXN**—Bachelor's Children.
- KECA, KPRO**—Foster May.
- KHJ, KGB, KFXM, KVOE**—Joe Lane Sing.
- KMPC**—Musical Mile.
- KFAC**—Piano Gems.
- KRKD**—Vocal Varieties.
- KXLA**—Music of the Range.
- KGER**—Feminine Fare.
- KFMB**—Meet the Band.
- 12 **KFI**—Farm Reporter.
- KXN**—G. E. House Party.
- KECA**—Al Pearce & Gang.
- ★**KHJ**—Broadway News.
- ★**KMPC, KGB, KVOE**—News.
- KFWB**—Music.
- KFAC**—Luncheon Concert.
- ★**KLAC**—News, Al Jarvis.
- KFYD**—Editor of the Air.
- KXLA**—Dinner Bell Roundup.
- KWKW**—Baseball Lineup.
- KRKD**—Prairie Schooner.
- ★**KGFJ, KPRO, KGER**—News.
- KHJ**—Songs by Sinatra.
- KFSD**—Woman of America.
- ★**KFMB**—Kennedy, News.
- KGER**—Red Murrel.
- KWKW**—Blue Room.
- 12:10 **KGFJ**—Keyboard Magic.
- 12:15 **KFI, KFSD**—Stella Dallas.
- KHJ**—Johnson Family.
- ★**KMPC, KFOX, KFXM**—News.
- KFYD**—Luncheon Music.
- KPRO**—Improvisation.

- GGB**—Trading Post.
 - KFMR**—Word to the Wives.
 - KVOE**—This Is Music.
 - 12:25 **KXN**—News.
 - 12:30 **KFI, KFSD**—Lorenzo Jones.
 - KXN**—Evelyn Winters.
 - KECA, KPRO**—Ladies, Be Seated.
- MILD & MELLOW**

12:30 TO 1:00 P. M.

Monday Through Friday

KHJ
- KHJ**—Mild and Mellow.
 - KMPC**—Bridge Club, Johnson.
 - ★**KFWB, KVOE**—News.
 - KFAC**—Show Tunes.
 - KGFJ**—Easy Rhythm.
 - KXLA**—Painted Post.
 - KWKW**—Farm News, Varieties.
 - KFOX**—Popular Parade.
 - KFMB**—Easy Listening.
 - KFXM**—Farm Front.
 - 12:45 **KFI, KFSD**—Widder Brown.
 - KXN**—Aunt Jenns.
 - KMPC**—Hit on the Street.
 - KFYD**—Violet Schram.
 - ★**KFAC**—News.
 - KXLA**—University of Calif.
 - KFXM**—Fashions in Music.
 - KGER**—Garden School.
 - KGB**—Songs of Praise.
 - KFMB**—Ladies, Be Seated.
 - 1 **KFI, KFSD**—When a Girl Marries.
 - KXN**—Burritt Wheeler.
 - KECA, KPRO, KFMB**—Jack Berch Show.
 - KHJ**—Here's Howe.
 - KFWB, KRKD**—Music.
 - ★**KMPC**—News, Musical Scrapbook.
 - KGFJ**—Penhouse.
 - KFAC**—Penthouse Serenade.
 - KWKW**—Varieties.
 - KXLA**—Community Broadcasters.
 - ★**KLAC, KFYD, KGER**—News.
 - ★**KGER, KFSD**—Foster.
 - KVOE**—Radio Tour.
 - KFXM**—Sagebrush Serenade.
 - ★**KFOX**—Graeme Fletcher.
 - 1:05 **KGER**—Helene Smith.
 - 1:10 **KLAC**—Something New.
 - 1:15 **KFI, KFSD**—Portia Faces Life.
 - KECA, KPRO, KFMB**—Try 'n' Find Me.
 - KHJ**—Bill Hay Reads Bible.
 - KFAC**—Melody Matinee.
 - KXLA**—Ties Tick Tunes.
 - KGB, KFXM, KVOE**—Johnson Family.
 - KFYD**—Moods in Music.
 - 1:30 **KFI, KFSD**—Just Plain Bill.
 - KXN**—Get the Miasis.
 - KFAC**—Frances Scully.
 - KHJ**—Melody Matinee.
 - KMPC**—Listen in History.
 - ★**KXLA**—Listeners' Digest.
 - ★**KWKW**—News, Varieties.
 - KGFJ**—Among My Souvenirs.
 - ★**KRKD**—News.
 - KFYD**—Hawaiian Music.
 - KGB, KFXM**—Melody Hour.
 - KFMB**—Modern Mood.
 - KFOX**—Hal McIntyre Orch.
 - KGER**—American Challenge.
 - KVOE**—Thought for Today.
 - KPRO**—Valley Revelers.
 - 1:45 **KFI, KFSD**—Front Page Farrell.
 - KECA, KPRO, KFMB**—Hymns of All Churches.
 - KMPC**—Bing Crosby.
 - KXLA**—Afternoon Varieties.
 - KRKD**—Singing Waiters.
 - KFYD**—Vocal Varieties.
 - KFOX**—Varieties.
 - KVOE**—Melody Hour.
 - 2 **KFI, KFSD**—Road of Life.
 - KXN**—Valiant Lady.
 - KHJ, KGB, KFXM, KVOE**—Zeko Manners.
 - KECA, KPRO, KFMB**—What's Doin', Ladies?
 - ★**KMPC**—News, Record Room.
 - KFWB**—Music.
 - ★**KLAC**—News, Something New.
 - KFAC**—Memory Musicale.
 - KXLA**—D'Artesca Presents.
 - KGFJ**—Town Crier.
 - KRKD**—Army Recruiting.
 - KFYD**—Timely Tunes.
 - KWKW**—Club 1430.
 - KFOX**—Organ Treasures.
 - KGER**—Long Beach Band.
 - 2:15 **KFI, KFSD**—Josee Jordan.
 - KXN**—Light of the World.
 - KHJ, KGB, KVOE**—John J. Anthony.
 - KFOX**—Public Bulletin.
 - KRKD**—Concert Melodies.
 - KFXM**—O.P.A.

2:25★KECA, KPRO, KFMB—Norman Nesbitt.
 2:30—KFI, KFSD—Aunt Mary. KNX—Reserve.
 ★KECA—John B. Kennedy. KHJ, KGB, KVOE—Bill Gwinn Show.
 KFVB—Three Men on a Mike
 KXLA—Vocal Varieties.
 ★KRKD—News, Music.
 ★KWKW—News, Club 1430.
 KFAM—Devotions, Music.
 KFOX—Songs of the West.
 KGER—Between the Lines.
 KPRO—Club Matinee.
 KFMB—Feminine Fancies.
 2:40—KGER—Long Beach Band. KFMB—Movie News.
 2:45—KFI, KFSD—Dr. Paul.
 ★ENX—Bob Trout.
 KECA—Hollywood Spotlight.
 ★KFVD—News.
 KRKD—Pan-Americans.
 2:50—KFMB—Devotional Time.
 3—KFI, KFSD—This Woman's Secret.
 KNX—Johnny Murray.
 KECA, KPRO, KFMB—Bride and Groom.
 ★KHJ, KFAM—News.
 ★KMPC—News, Record Room.
 ★KFWB, KXLA, KGER—News.
 KFAC—Musical Favorites.
 ★KLAC—News, Something New.
 KGFJ—Jackpot.
 KRKD—Matinee Melodies.
 KWKW—Handicap Contest.
 KFVD—Popular Favorites.
 KFOX—Varieties.
 KGB, KVOE—True Confessions.
 3:05—KFWB—Melody Matinee.
 KGER—Under Blue Skies.
 3:15★KFI—News of the World.
 ENX—Thought for Today.
 KHJ—Happy Homes.

**JUKE BOX
 MATINEE**
 3:15-5:30 p.m.
KXLA
 Monday thru Friday

KXLA—Juke Box Matinee.
 KGER—Cheerful Chit.
 KFOX—Hawaii Calls.
 KFAM—Dr. Philip M. Lovell.
 3:20★KNX—News.
 3:30—KFI—Music.
 KNX—Rolly Langley.
 KECA, KFMB—Chiff Edwards
 KFWB—Bert Fiske.
 ★KRKD—News, Music.
 KGER—Take It Easy Time.
 KFOX—Hollywood Balon.
 KPRO—Al Pearce & Gang.
 KFAM—Business Brevities.
 KGB—Kings Son, Diego.
 KVOE—Lyrics for the Ladies.
 3:45—KFI—What Do You Say?
 KNX—The Pickards.
 KECA—Reserve.
 KHJ, KGB, KFAM, KVOE—Ella Maxwell.
 ★KFWB—News.
 KFAC—Casa Cugat.
 KFVD—Rhumba.
 KFSD—Dr. Paul.
 KFMB—Matinee Melody.
 KFOX—Longshoremen's Dispatch.
 4—KFI—Ladies' Day.
 ★KNX—Knox Manning, News.
 ★KECA—Headline Edition.
 ★KHJ, KGB, KFAM, KVOE—Fulton Lewis, Jr.
 ★KMPC—News, Ted Steals.
 KFMB—Juke Box Matinee.
 KFWB—Woman's Page.
 ★KLAC—News, Preview.
 KGFJ—Swing Serenade.
 KRKD—Plano Paintings.
 KFAC—Musical Masterpieces.
 ★KGER, KFOX, KPRO—News.
 KFVD—Piano Melodies.
 KWKW—Saddle Serenade.
 ★KFWB—Melody, News.
 4:05—KGER—Take It Easy Time.
 4:15—KFI—Hollywood Fan Magazine.
 KNX—Barbara Tate.
 ★KHJ, KGB, KFAM, KVOE—Rex Miller.
 ★KECA—R. G. Swing.
 KFWB—Gospel and Song.
 KLAC—Belle Martell.
 ★KFVD—News.
 KRKD—Movie Land Quiz.
 KFMB—Thought for Today.
 KPRO—Movie Dance.
 4:20—KPRO—Movie Dance.
 4:30—KFI—Art Baker's Notebook.
 ★KNX—Harry Flannery.
 KHJ, KGB, KFAM, KVOE—Erskine Johnson.

★KECA—Alvin Wilder, News.
 KMPC—Your Home.
 KLAC—Feature.
 ★KGFJ, KWKW, KFMB—News.
 KRKD—Tunes of the Day.
 KFVD—90-90 Club.
 KFOX—Old-Age Pensioners.
 KFSD—Tunes for Today.
 4:35—KWKW—Vocal Varieties.
 4:40★KFWB—News.
 KGFJ—Orchestra du Jour.
 4:45—KECA, KFMB, KPRO—Hop Harrigan.
 ★KNX—Garred, News.
 KHJ, KGB—Calendar of Tomorrow.
 KMPC—Modern Romances.
 KFWB—Western Stars.
 KWKW—Today at the Races.
 ★KFVD—Evening Serenade.
 KFAM—Musical Cocktail.
 ★KFSD—H. V. Kaltenborn.
 KVOE—Music That's Live.
 4:55★KNX—Bill Henry.
 5—KFI—H. V. Kaltenborn.
 KNX—Holiday and Company.
 KECA, KPRO, KFMB—Terry and the Pirates.
 ★KHJ, KFAM, KVOE—News.
 ★KMPC—News, Teen & Twenty.
 KWKW—Italian Melodies.
 KFAC—Moments in Music.
 ★KLAC—News, Preview.
 KGFJ—Jive at 5.
 KRKD—Songs of the Saddle.
 KFVD—Snodown Roundup.
 KXLA—Juke Box Matinee.
 KGB—Casa Cugat.
 ★KGER—News, Music.
 KFSD—Anniversary Date.
 5:15★KFI, KFSD, KFAC—News.
 KECA, KFMB—Dick Tracy.
 KHJ, KGB, KFAM, KVOE—Superman.
 ★KLAC—Averill Berman.
 KPRO—Si Perkins.
 5:30—KFI—Casa Cugat.
 KNX—Maise.
 KECA, KFMB, KPRO—Jack Armstrong.
 KHJ, KGB, KFAM, KVOE—Captain Midnight.
 KLAC—Irwin Allen.
 KFAC—Whoa Bill Club.
 KXLA—Rhumba Time.
 KWKW—American-Jewish Hr.
 KFVD—Evening Serenade.
 KGFJ—Race Recap.
 KRKD—South Sea Serenade.
 ★KFOX—News.
 ★KGER—Navy News.
 ★KFSD—Deadline Headlines.
 5:45★KFI, KFSD—Elmer Peterson.
 KECA—Tennessee Jed.
 KHJ, KGB, KFAM, KVOE—Adventures of Tom Mix.
 KMPC—Top Tunes.
 ★KLAC—Sam Balter.
 KXLA—Miniature Concert.
 KGFJ—Show Time.
 KRKD—Race Results.
 KGER—Mandrake, Magician.
 KFOX—Bal Tabarin.
 ★KPRO, KFMB—News.
 6—KFI, KFSD—Mystery Theatre.
 KNX—Durand and Moore.
 ★KHJ, KGB, KFAM, KVOE—Gabriel Heatter.
 KECA, KPRO, KFMB—Lone Ranger.
 ★KFWB, KGER, KFOX—News.
 ★KMPC—News, Sid Fuller.
 KGFJ—Musical Digest.
 KRKD—Early Dancette.
 KWKW—Harness Racine.
 KFAC—Music.
 KFVD—Evening Serenade.
 ★KLAC—News, Preview.
 KXLA—This Is Our Duty.
 6:15—KHJ, KGB—Real Life Stories.
 KMPC—Treasury Salute.
 ★KFWB—John B. Hughes.
 KXLA—Federated Women's Clubs.
 KLAC—Barbershop Harmonies.
 ★KFAM—Names and Places.
 KVOE—Candlelight & Silver.
 KFOX—Miracles of Science.
 KGER—Today in Sports.
 6:30—KFI, KFSD—Sports Newsrecel.
 KNX—Danny Kaye Show.
 KECA, KPRO, KFMB—The Sheriff.
 KHJ, KGB, KFAM, KVOE—Spotlight Bands.
 KMPC—Bay Meadows Races.
 KFWB—America Dances.
 KFAC—Academy of Music.
 ★KLAC—Commentary.
 KXLA—Help Wanted.
 KRKD—Show Tunes.
 KFOX—Hal's Memory Room.
 KGER—Music.
 6:45—KFI—Cabbages & Kings
 KRKD—Tuesdays.
 ★KLAC—Mobile McNamara.
 KXLA—Rhumba Club.



Don't miss this entertaining half hour with Sheriff Mark Chase and comical Cousin Cassie

KECA-6:30 P.M. FRI.

6:55★KECA, KPRO, KFMB—Elmer Davis.
 7—KFI, KFSD—Supper Club.
 KNX—Lanny Ross Show.
 KECA, KPRO, KFMB—Cavalade of Sports.
 KHJ, KGB, KFAM, KVOE—Warren for Governor.
 ★KMPC—News, Song for You.

FINE MUSIC
 TONIGHT AT 7
CONCERT IN MINIATURE
KFAC
 1:30 ON YOUR DIAL

KFAC—Concert in Miniature.
 ★KLAC—News, Al Jarvis.
 KGFJ—Musical Digest.
 ★KRKD—News.
 KXLA—Twilight Melodies.
 KFOX—Gospel Songs.
 ★KGER—News, Dr. Fagan.
 7:15★KFI, KFSD—Fleetwood Lawton.
 KNX—Jack Smith.
 KHJ, KGB, KFAM, KVOE—Knowland for Senator.
 KRKD—Three-Quarter Time.
 KFOX—George Fisher.
 7:30—KFI, KFSD—Duffy's Tavern.
 KNX—Tommy Riggs & Betty Lou.
 KECA, KPRO—Your American Sports Page.
 KHJ, KGB, KFAM, KVOE—Cisen Kid.
 KMPC—Music Box.
 ★KFWB—Peter de Lima.
 KFAC—Floretta's Jewel Box.
 KRKD—Do You Know?
 KXLA—Syncopeation.
 KGER—Fl. Wayne Gospel.
 KFOX—Longshoremen's Dispatch.
 KFMB—ABC Mystery, Music.
 7:45★KFAC—News.
 KRKD—Father Vaughan.
 KFWB—Van Damme Quintet.
 KFSD—Spencer.
 7:55★KNX—News, Alcott.
 8—KFI, KFSD—Night Editor.
 KNX—Aldrich Family.
 KECA, KPRO, KFMB—Woody Herman Show.
 KHJ, KGB, KFAM, KVOE—Melody Tours.
 ★KMPC, KLAC, KGER—News.
 ★KFWB—Tomorrow's News.
 KFAC—Evening Concert.
 KGFJ—Concert Encore.
 KRKD—South Seas Serenade.
 ★KXLA—Averill Berman.
 KFOX—Voice of the Army.
 8:05—KGER—Aubrey Lee.
 8:15—KFI, KFSD—Latin Serenade.
 KMPC—Dave Rose.
 ELAC—Baseball.
 KFWB—Warner Bros. Orch.
 ★KXLA—Sam Balter.
 8:30—KFI, KFSD—People Are Funny.
 KNX—Kate Smith Sings.
 KECA, KPRO, KFMB—Your F.B.I.
 KHJ, KGB, KFAM, KVOE—Carrington Playhouse.
 KMPC—Music Supreme.
 ★KFWB—News.
 KGFJ—Dancing Rhythm.
 KXLA—97th Street Corral.
 KFOX—P. E. Gardner.
 KRKD—Merry-Go-Round-Up.
 8:45—KFWB—Wayne King Orch.
 9—KFI, KFSD—Waltz Time.
 KNX—Reserve.
 KECA, KPRO, KFMB—Alan Young Show.
 ★KHJ, KGB, KFAM, KVOE—News, Glenn Hardy.
 ★KMPC—News, Baseball.
 ★KFWB—Peter de Lima.
 KFAC—Evening Concert.

★KLAC—News, Baseball.
 KXLA—Fee Wee Hunt Orch.
 KGFJ—Saludos Amigos.
 KRKD—Western Hit Parade.
 KFOX—Samuel M. Polla.
 ★KGER—News, Aubrey Lee.
 9:15★KHJ, KGB, KFAM, KVOE—Rex Miller.
 KFWB—Strallin' Tom.
 ★KFOX—News.
 KFSD—Cited for Valor.
 9:30—KFI—The Haunting Hour.
 KNX—Reserve.
 KECA—Texas Jim Lewis.
 ★KHJ, KGB, KFAM, KVOE—Inside of Sports.
 KFWB—Show Time.
 KXLA—Western Music.
 KGER—Sunshine Pastor.
 KPRO—Veterans' Administration.
 KFSD—S. D. Talks It Over.
 ★KFWB—Raymond G. Swing.
 9:45—KHJ, KGB, KFAM, KVOE—Henry J. Taylor.
 KFWB—Music.
 KPRO—Hotel Lincoln.
 KFMB—Bill Crosby.

10★KFI, KFSD—The Reporter.
 ★KNX—Chet Huntley, News.
 KHJ, KGB—Legion Fights.
 KMPC—Baseball.
 KECA—Relax with Cal Tinney.

**EASTSIDE
 SHOW**
 10 TO 12 P.M.
 Every Night Except Sunday
KFWB

KFWB—Eastside Show.
 KFAC—Lucky Lager Dance.
 ★KLAC—News, Sports.
 ★KFVD—Newsical, 3 Hours.
 KGFJ—Western Music.
 KRKD—Merry-Go-Round-Up.
 KXLA—Western Hit Parade.
 ★KGER—News.
 KPRO—Rainbow Rendezvous.
 KFAM—Welcome to Melody.
 KFMB—Fights.
 10:05—KGER—Musical Roundup.
 10:15—KFI—Casa Cugat.
 KNX—Bill Bryan Trio.
 ★KECA—News.
 KFAM—Welcome to Melody.
 KFSD—Washington Predicts.
 KVOE—Harmony Ballroom.
 10:25★KMPC—News.
 10:30★KFI—Carveth Wells, Inside the News.
 KNX—Symphonette.
 ★KECA—Raymond G. Swing.
 KMPC—Riviera Bancho.
 ELAC—Let's Dance.
 KGFJ—Swing It.
 KGER—Cowboy Music.
 KPRO—Ambassador Orch.
 KFSD—Salon Music.
 10:45—KFI—Show Time.
 KECA—Freddie Martin Orch.
 KHJ, KGB, KFAM—Music.
 ★KFSD—News.
 KFMB—Charlie Barnet Orch.
 KVOE—1490 Club.
 11—KFI, KHJ, KMPC—News.
 ★KNX—News, Jim Wyatt.
 KECA—Fiesta Grande.
 KFWB—Eastside Show.
 KFAC—Lucky Lager Dance Time.
 ★KLAC—News, Dance Music.
 KGFJ—Blue of Evening.
 KXLA—Pasadena Civic.
 ★KGER—News, Music.
 KPRO—Bal Tabarin Orch.
 KFAM, KGB—H. Hing Orch.
 KFSD—Dance Orchestra.
 11:05—KMPC—Aragon Ballroom.
 11:15—KFI—Taylor-Made Melodies.
 ★KNX—News, Music.
 KHJ—Sing, America, Sing.
 KFMB—Cheatin' on Sandman.
 KPRO—Claremont Hotel.
 KGB, KFAM—Splice Jones.
 KGER—Top Rail.
 11:25—KFI—Post Parade.
 11:30—KFI—Emil Coleman Orch.
 KECA—Claremont Hotel Orchestra.
 KHJ, KGB—B. Crosby Orch.
 KMPC—Four Tones.
 KXLA—Bandstand Revue.
 KFAM—Masterworks.
 11:45★KHJ, KGB, KVOE—News.
 KNX—KNX-TV Music.
 KECA, KPRO—Club Marocco.
 KMPC—C. P. Johnson Orch.
 11:55★KFI, KECA, KNX, KFSD—News.

SATURDAY, MAY 4

KLAC	KFI	KEGA	KHJ	KFVD	KXLA	KFSG	KGJ	KFXM	KFAC	KGER	KWKW	KRMB	
KFSB	KMPC	KIEV	KFWB	KNX	KRKD		KPPC	KFOX	KGB		KPRO	KVOE	
570	640	790	930	1020	1110		1230		1330	1390	1440	1490	
800	710	870	980	1070	1150				1240	1280	1360	1430	1450

- ★Indicates News Broadcasts.
- 8-KFI-Saturday Morning Varieties.
- KNX-Theater of Today.
- KECA-Wake Up & Smile.
- KHJ-News Commentary.
- KFWB-O.P.A.
- ★KMPC-KXLA-ELAC-News.
- KFAC-Country Church.
- KGJ-Concert Pastelle.
- KWKW-Azusa Mission.
- KFVD-Cliffy Stone.
- KPRO-Wake Up & Smile.
- KGB, KVOE-Korn's a'Krackin'.
- ★KGER-News, Sister Sylvia.
- KFXM-Sunshine Service.

KRKD, 8:00 A. M.
HAVEN OF REST
 Tues., Thurs., Sat.
 First Mate Bob and the Good Ship Grace

- KRKD, KFOX-Haven of Rest
- KFSD-Saturday Swing.
- KFMB-The Timeteller.
- 8:10-KLAC-For the Girls.
- KFWB-Better Speech.
- 8:15-KHJ-Waxshop.
- ★KMPC-Market Report, Sports.
- KFWB-Mello-Tunes.
- KWKW-Rose of Sharon.
- KXLA-Sweet & Hot.
- KGER-Mizpah.
- 8:30-KFI, KFSD-Smillin' Ed McConnell.
- KNX-Stars Over Hollywood.
- KHJ, KGB, KFXM, KVOE-Land of the Lost.
- KMPC-Music with An Appeal.

- ★KFAC-News.
- KFWB-Show Time.
- ★KWKW-News, OPA News.
- ★KRKD-News, Music.
- KFOX-Children's Bible Hour.
- 8:45-KMPC-Jr. Army on March.
- ★KFWB-News.
- KFAC-Show Time.
- KWKW-Sacred Heart.
- KFVD-Vocal Favorites.

- 9-KFI, KFSD-National Farm and Home Hour.
- KNX-Grand Central Station.
- KHJ, KGB, KFXM, KVOE-House of Mystery.
- KECA-Galen Drake.
- ★KMPC-News, Peter Potter.
- KFWB-Health Talk.
- ★KLAC-News, Preview.
- KXLA, KFVD-Waltz Time.
- ★KGJ, KGER, KFSD-News.
- KFOX-Firebrands for Jesus.
- KRKB-Sagebrush Serenade.
- KWKW-Voice of China.
- KPRO-Fontana Hour.
- KFMB-Musical Varieties.

- 9:05-KGER-Lutheran Hour.
- 9:10-KGJ-Public Interest.
- 9:15-KECA-Club Time.
- KFWB-Morning Melodies.
- KLAC-Of Public Interest.
- KFAC-Music.
- KWKW-Kettles and Calico.
- ★KFVD-News.

- 9:30-KFI-Veterans' Adviser.
- KNX-County Fair.
- KHJ, KGB, KFXM, KVOE-Snow Village Sketches.
- KECA-Mirandy.
- KFWB-By Way of Comparison.
- KLAC-Humane Society.
- ★KFAC, KWKW-News.
- KGJ-Open Album.
- KXLA-Danquation.
- KFVD-Show Tunes.
- EGER-Radio Revival.
- KFSD-Make Believe House.

- 9:45-KFI-American World.
- KECA-Betty Moore.
- KFAC-Voice of Romance.
- KLAC-Storybook Hour.
- ★KRKD-News.
- KWKW-Sign of the Clock.
- KFVD-Here Comes Parade.
- KGER-Music.
- KFMB-Novelty Revue.

- 9:55-KRKB-G.I. Roundup.
- 10-KFI, KFSD-Tillamook Kitchen.
- KNX-Mary Lee Taylor.
- ★KHJ, KGB, KFXM, KVOE-News, Glenn Hardy.
- KECA, KPRO-American Farmer.
- ★KMPC-News, Peter Potter.
- KFWB-By Way of Comparison.
- ★KLAC-News, Al Jarvis.
- KFAC-Mid-morning Serenade.
- KGJ-Racing News.

- KRKB-Music.
- KXLA-Running Around.
- KWKW-Race Lineup.
- KFVD-Morning Serenade.
- ★KFXM, KGER-News.
- KFMB-Teen Time.
- 10:05-KGER-Music.
- 10:15-KFI-News.
- KHJ, KGB, KFXM, KVOE-Don McGrane Orchestra.
- KGJ-Serenade for You.
- KFAC-L. A. Medical Ass'n.
- KRKB-Talk.
- KWKW-Sports.
- KFOX-Rev. Emma Taylor.

- 10:30-KFI-The Baxters.
- KNX-Give and Take.
- KECA, KPRO-Hill Toppers.
- KHJ-Clinic Forum.
- KFWB-Morning Melodies.
- ★KWKW-News, Song Showcase.
- ★KFAC-World Panorama.
- KGJ-Uppbeat Session.
- KRKB-Music.
- KFXM, KGB-Marline Band.
- KGER-Sunshine Pastor.
- KFSD-Teentimers Club.
- KFMB-This Is My Church.
- KVOE-Blue Note Jamboree.

- 10:40-KWKW-Columbia on Parade.
- 10:45-KFI-Mirandy.
- KECA, KPRO-Melodies to Remember.
- KMPC-Home Chats.
- ★KFWB-News.
- KFAC-Latin Quarter.
- KGER-R. B. Hammond.
- KFOX-Firebrands' Children's Hour.

- 11-KFI, KFSD-Story of Music.
- ★KNX, KFVD, KGER-News.
- KHJ-30 Seconds to Go.
- ★KMPC-News, Teen Queen Club.
- KFWB-Music.
- KFAC-Music for You.
- ★KLAC-News, Al Jarvis.
- KGJ-Styllings in Blue.
- KRKB-Light Concert.
- KXLA-Midmorning Matinee.

RACE RESULTS

All Tracks - All Day

KWKW - 1430 KC

- KWKW-Reward for Listening.
- KFXM-Swing Intermission.
- KVOE-Blue Note Jamboree.
- KGB-Fairy Tales.
- 11:05-KNX-Let's Pretend.

- 11:15-KHJ, KGB-This Is Music.
- KECA-Piano Playhouse.
- KFVD-Musical Revue.
- KGER-Gospel Story Hour.
- KFOX-Varieties.
- KFXM-Music With Appeal.
- 11:30-KFI-Traffic Tribunal.
- KNX-Billie Burke.
- KECA, KPRO, KFMB-Roundup Time.
- KHJ, KGB, KFXM, KVOE-Opportunity Matinee.
- KFAC-Theater of the Air.
- ★KWKW, KRKD-News.
- KGER-Music.
- KFSD-Debbert Date.

- 11:35-KWKW-Instrumental.
- 11:45-KFI-Parade of Stars.
- KXLA-U. S. Army Presents.
- KFVD-Violet Schram.
- KRKB-Vocal Varieties.
- KGER-Curbstone Forum.

- 12-KFI-Noon Farm Reporter.
- KNX-Martin Block.
- KECA-Taylor-made Melodies.
- ★KHJ-Broadway News.
- ★KMPC-News, Hemingway.
- KFWB-Music.
- ★KLAC-News, Al Jarvis.
- KFAC-Luncheon Concert.
- ★KGJ, KFSD-News.
- KFVD-Luncheon Music.
- KRKB-Prairie Schooner.
- KXLA-Off the Record.
- KWKW-Baseball Lineup.
- KPRO, KFMB-Piano Playhouse.
- ★KGB, KVOE, KGER-News.
- KFXM-Hawaiian Harmonies.

- 12:05-KGER-Red Murrel.
- KWKW-Blue Room.
- 12:10-KGJ-Keyboard Magic.
- 12:15-KHJ-Round Townner.
- KMPC-Automotive News.
- ★KFXM, KFOX-News.
- KFSD-Orchestras of Nation.
- KGB-American Legion.
- KVOE-Sinfonietta.

- 12:30-KFI-Doctors at Home.
- KNX-The Three B's.
- KHJ, KGB, KVOE-George Barry Orchestra.
- KMPC-Bridge Club.
- ★KFWB-News.
- KWKW-Farm News, Varieties.
- KGJ-Easy Rhythm.
- KPRO, KFMB-Roundup Time.
- KFXM-Off the Record.
- 12:45-KHJ-Round Townner.
- KMPC-Musical Memories.
- KFWB-Music.
- ★KFAC-News.
- KFVD-Violet Schram.
- KXLA-University of Calif.
- KFOX-Varieties.

- 1-KFI, KFSD-Phone Again, Finnegan.
- KNX-Reserve.
- KECA, KPRO, KFMB-Saturday Concert.
- ★KMPC-News, Musical Scrapbook.
- KFWB-Music.
- KFAC-Penthouse Serenade.
- KGJ-Intermission.
- KRKB-Music.
- ★KLAC, KFVD, KGER-News.
- KXLA-Community Broadcasters.
- KWKW-Jazz Concert.
- KFOX-Platter Pantry.
- KGB, KVOE-Sports Parade.
- KFXM-Sagebrush Serenade.

- 1:05-KGER-Music.
- 1:10-KLAC-Something New.
- 1:15-KHJ-You Were There.
- KMPC-Starshot.
- KXLA-Tick Tock Tunes.
- KFAC-Melody Matinee.
- KFVD-Moods in Music.
- KFXM-Meet the Marines.
- 1:30-KFI, KFSD-John W. Vandercok.

- KNX-Meet the Missus.
- KHJ-Teen Tunes Sesh.
- KMPC-Flying Feet.
- KGJ-Among My Souvenirs.
- KFVD-Hawaiian Music.
- ★KRKB-News.
- ★KWKW-News, Jazz Concert.
- KFXM-Southern Harmonizer.
- KFOX-Hal McIntyre's Orch.
- KGB-Income Tax.
- KVOE-Child Forum.
- 1:45-KFI-Tin Pan Alley.
- KHJ-Polking L. A.
- KXLA-Gold Hour.
- KFVD-Vocal Varieties.
- KRKB-Singing Waiters.
- KGB, KFXM-Gray Gordon Orchestra.

- 2-KFI-Camera Clinic.
- KNX-Talk.
- ★KECA, KPRO, KFMB-News, Wilfred Fleisher.
- KHJ, KGB, KFXM, KVOE-Zeke Manners.
- ★KMPC-News, Sweet Music.
- KFAC-Memory Musicals.
- ★KLAC-News.
- KXLA-Gold Hour.
- KGJ-Town Crier Presents.
- KRKB-Music for Millions.
- KFVD-Timely Tunes.
- KWKW-Club 1430.
- KGER-Long Beach Band.
- KFOX-Organ Treasures.
- KFAC-Something New.
- 2:10-KLAC-Something New.
- 2:15-KHJ-Pulse of the City.
- KNX-Reserve.
- KECA-String Ensemble.
- KLAC-Baseball Game.
- KFOX-Public Bulletin.
- KRKB-Concert Melodies.
- KFXM, KGB, KVOE-Reserve

- 2:30-KFI-March Tempo.
- KECA-Chester Bowles.
- KHJ, KFXM, KVOE-L. A. Symphonic Band.
- KFWB-Dick Haymes.
- ★KRKB-News, Music.
- ★KWKW-News, Club 1430.
- KGER-Between the Lines.
- KGB-San Diego Schools.
- 2:35-KFWB-Melody Matinee.
- 2:40-KGER-Long Beach Band.
- 2:45-KFI-Public Interest.
- ★KNX, KFWB, KFVD-News.
- KECA-Labor, U. S. A.
- KXLA-Afternoon Varieties.
- KRKB-Pan-Americana.
- KFSD-Unseen Enemy.

- 3-KFI-Our Foreign Rolley.
- KNX-Academy Award Theater.
- KECA-Musical Pet Shop.
- KHJ, KGB, KFXM, KVOE-Hawaii Calls.
- KMPC-Baseball.
- KFWB-Melody Matinee.
- KFAC-Famous Musical Favorites.
- ★KLAC-News, Baseball.
- KXLA-Afternoon Varieties.
- KGJ-Record Jackpot.
- KFVD-Popular Favorites.
- KWKW-Handicap Contest.
- KRKB-Matinee Melodies.
- KFOX-Varieties.

- ★KGER, KFSD-News.
- KPRO-Red Hot and Blue.
- ★KFXM-News, Movie News.
- 3:05-KGER-Music.
- 3:15-KECA-Reserve.
- KXLA-Juke Box Matinee.
- KFOX-Hawaii Calls.
- KFMB-Matiné Melody.
- 3:30-KFI-Name Your Music.

SATURDAY Program Highlights

Morning Programs Appear in Lightface Type; Afternoon and Evening Programs in Boldface.

- Variety*
- 9:00-Grand Central Station, KNX.
 - 11:05-Teen Queen Club, KMPC.
 - 5:00-RCA Show, KFI.
 - 6:00-Judy Canova, KFI.
 - 6:30-Grand Ole Opry, KFI.
 - 7:00-Dick Haymes, KNX.
 - 8:30-National Barn Dance, KFI.
 - 8:45-Tony Martin, KNX.
 - 9:30-Prologue to Fame, KFI.
 - 10:15-Hollywood Barn Dance, KNX.
 - 11:00-Jack Haley, KFI.

- Drama*
- 8:00-Theater of Today, KNX.
 - 8:30-Stars Over Hollywood, KNX.
 - 3:00-Academy Award Theater, KNX.
 - 7:30-Mayor of the Town, KNX.
 - 7:30-Life of Riley, KFI.
 - 8:00-Bill Lance, KFI.
 - 8:30-Famous Jury Trials, KECA.
 - 9:00-Gangbusters, KECA.
 - 9:30-Green Hornet, KECA.

- Quiz Programs*
- 7:00-Quiz of Two Cities, KHJ.

- 7:00-Truth or Consequences, KFI.
- 7:30-Win, Place or Show, KECA.

- Outstanding Music*
- 1:00-Saturday Concert, KECA.
 - 2:30-L. A. Symphonic Band, KHJ.
 - 4:00-Musical Masterpieces, KFAC.
 - 5:30-Boston Symphony, KECA.
 - 6:00-Musical Digest, KGJ.
 - 6:00-Chicago Theater, KHJ.
 - 8:00-Evening Concert, KFAC.
 - 10:00-Lucky Lager Dance Time, KFAC.
 - 10:00-Eastside Show, KFWB.

- Public Affairs*
- 2:30-Chester Bowles, KECA.
 - 2:45-Labor, U.S.A., KECA.
 - 3:00-Our Foreign Policy, KFI.
 - 3:30-Assignment Home, KNX.

- Sports-Comment*
- 10:00-Race Lineup, KWKW.
 - 10:00-Racing, KGJ.
 - 3:00-Baseball, KMPC.
 - 5:45-Race Results, KRKB.
 - 6:30-Bay Meadows, KMPC.

- KNX—Assignment Home.
- KECA, KFMB—Teen Town.
- *KBEK—News, Music.
- KFOX—Hollywood Salon.
- 3:45—KHJ, KGB, KFXM, KVOE—
I Was a Convict.
- *KFWE—News.
- KFAC—Casa Cugat.
- KFVD—Rhumba Music.
- KPRO—Campus Caboodle.
- KFSD—Religion in News.
- KFOX—Longshoremen's
Dispatch.
- 4—KFI—Reserve.
- KNX—Reserve.
- KHJ—Serenade for Strings.
- *KECA—Monitor Views News.
- KMPC—Baseball.
- KFWB—Gospel and Song.
- *KLAC—News, Baseball.
- KXLA—Juke Box Matinee.
- KWKW—Saddle Serenade.
- KGFJ—Swing Serenade.
- KFAC—Musical Masterpieces.
- KFVD—Piano.
- KRKD—Piano Paintings.
- *KGER—News, All States.
- *KFOX, KPRO—News.
- KGB, KFXM, KVOE—Songs
Along the Trail.
- 4:15—KNX—Talk.
- KECA—Radio, American Way
- *KFVD—News.
- KRKD—Movieland Quiz.
- KGER—Music.
- KPRO—Matinee Dance.
- KFMB—San Diego Looks
Ahead.
- 4:30—KFI—Scout Jamboree.
- *KNX—Harry Flannery.
- KHJ, KGB, KVOE—Harry
Savoy Show.
- KECA, KPRO—Musical
Playground.
- KFWB—Blind Artists' Guild.
- KGFJ—Orchestra du Jour.
- KRKD—Tunes of the Day.
- KFVD—90-90 Club.
- *KWKW—News, Vocal
Varieties.
- KFOX—Old-Age Pensions.
- KFXM—Amusement News.
- KFSD—Name Your Music.
- 4:45—KNX—Garred, News.
- KFWB—Western Stars.
- KWKW—Today at the Races.
- KFVD—Evening Serenade.
- *KRKD—News.
- KFMB—Melody on Parade.
- 4:55—KNX—Bill Henry, News.
- 5—KFI—RCA-Victor Show.
- KNX—Voice of the Moment.
- KECA, KFMB, KPRO—
Reserve.
- *KHJ, KVOE, KGER—News.
- *KMPC—News, Jerry Sears.
- KXLA—Juke Box Matinee.
- KFAC—Moments in Music.
- *KLAC—News, Preview.
- KWKW—Italian Melodies.
- KFVD—Bostick Sundown
Roundup.
- KRKD—Songs of the Saddle.
- KGFJ—Jive at 5.
- KFSD—Columbia Record Shop
- KFOX—Sunshine Pastor.
- KFXM—Nancy's Book Corner.
- KGB—Key to City.
- 5:15—KNX—Reserve.
- KECA—Music With an Ap-
peal.
- KHJ, KGB, KFXM, KVOE—
Canary Pet Shop.
- KMPC—Sports Roundup.
- KLAC—Music.
- KGER—Your Army.
- 5:30—KFI, KFOX—News.
- KECA—Boston Symphony.
- KHJ, KGB, KFXM, KVOE—
Jonathan Trimble, Esquire.
- KLAC—Irwin Allen.
- KGFJ—Race Recap.
- KFAC, KGER—Music.
- KRKD—South Sea Serenade.

- KWKW—Craig Wilkins.
- KFLA—Future Pianists.
- KFVD—Evening Serenade.
- KPRO—Famous Jury Trials.
- KFMB—Ray Gardin Show.
- KFSD—Person to Person.
- 5:45—KFI, KFSD—Elmer Peterson.
- KNX—Saturday Night
Serenade.
- KMPC—Bishop Stevens.
- KXLA—Moods in Melody.
- KLAC—Music From Movies.
- KWKW—Sports.
- EGFJ—Show Time.
- KRKD—Race Results.
- KFOX—Bal Tabarin.
- 6—KFI, KFSD—Judy Canova
Show.
- KNX—Saturday Night
Serenade.
- KECA—Boston Symphony.
- KHJ, KGB, KFXM, KVOE—
Chicago Theater.
- *KMPC—News.
- *KFWB, KGER, KFOX—News.

**MUSICAL
DIGEST**

Dinner Hour Concert
6 to 8 P. M.—Mon, thru Sat.

KGFJ
1230 on
Your Dial

- EGFJ—Musical Digest.
- *KLAC—News, Preview.
- KFAC—Music.
- KFVD—Evening Serenade.
- KRKD—Early Dancette.
- KXLA—First Baptist Church.
- KPRO—Hollywood Fun.
- KFMB—Youth Quizzes
Industry.
- 6:15—KNX—Celebrity Club.
- KMPC—Treasury Salute.
- KFWB—Show Time.
- KLAC—Barbershop
Harmonies.
- KFOX—Sacred Program.
- KPRO—Musical Playground.
- 6:30—KFI, KFSD—Grand Ole Opry.
- KECA, KPRO, KFMB—Hay-
loft Hoedown.
- KMPC—Bay Meadows Races.
- KFWB—Songs by Naomi.
- *KLAC—Commentary.
- KXLA—Sweet Ochariot Hour.
- KRKD—Show Tunes.
- KFOX—Hal's Memory Room.
- KGER—Lukin Valley Church.
- 6:45—KNX—The Story Teller.
- KFWB—Bert Fiske.
- KRKD—Hollywood Tunemasters
- 7—KFI, KFSD—Truth or Con-
sequences.
- KNX—Dick Haymes Show.
- *KECA, KPRO, KFMB—
News of Tomorrow.
- KHJ—Quiz of Two Cities.
- *KMPC—News, Your Children
and Their Songs.
- KFWB—Music You Want.
- KFAC—Dr. James Ffield, Jr.
- KGFJ—Musical Digest.
- KXLA—Nazarene Church.
- *KLAC, KRKD, KVOE—News.
- KFXM—Korn's Krackin'.
- KGB—Supper Date.
- *KGER—News, Dr. Anderson.
- 7:05—KLAC—Al Jarvis.
- 7:15—KECA—Dance Orchestra.
- KRKD—Three-Quarter Time.
- 7:30—KFI, KFSD—Life of Riley.
- KNX—Mayor of the Town.
- KECA—Win, Place or Show.
- KHJ, KGB, KFXM, KVOE—
Red Ryder.
- KMPC—Challenge to Youth.
- *KFWB—News.
- KFAC—First Baptist Church.

- KXLA—World Mission
Crusade.
- KBEK—Do You Know?
Music.
- KFMB—Show Tunes.
- 7:45—KFWE—Piano Reflections.
- *KAC—News.
- KFOX—Judge Gardner.
- 7:55—KNX—Alcott, News.
- 8—KFI, KFSD—Adventures of
Bill Lance.
- KNX—Hit Parade.
- KHJ, KGB, KFXM, KVOE—
Leave It to the Girls.
- KECA, KFMB—Dick Tracy.
- *KMPC—News, Hemingway.
- KFWB—American Sketches.
- KFAC—Evening Concert.
- *KLAC—News, Music.
- KGFJ—Concert Encore.
- KXLA—Chapel Quartet.
- KFOA—Voice of Business.
- *KGER—News, Music.
- 8:15—KMPC—Dave Rose.
- KFWB—Story of Israel.
- KXLA—Adventures in
Research.
- KPRO—Organ Melodies.
- 8:30—KFI, KFSD—National Barn
Dance.
- KECA, KPRO—Famous Jury
Trials.
- KHJ—The Avenger.
- KMPC—Music Supreme.
- *KFWB—News.
- KGFJ—Dancing Rhythm.
- KXLA—97th Street Corral.
- KFOX—County Barn Dance.
- KGER—Sunshine Pastor.
- KGB, KFXM, KVOE—Seren-
ade for Strings.
- KFMB—Sweet and Swing.
- 8:45—KNX—Tony Martin Show.
- KFWB—Wayne King Orch.
- KFMB—Sports Time.
- 9—KFI, KFSD—Can You Top
This?
- KNX—Tony Martin Show.
- KECA, KPRO, KFMB—
Gang Busters.
- *KHJ, KGB, KFXM, KVOE,
KLAC—News.
- *KMPC—News, Sammy Kaye.
- KFWB—Evening Serenade.
- KFAC—Evening Concert.
- KXLA—Pee Wee Hunt Orch.
- KGFJ—Saludos Amigos.
- *KGER—News, Sunshine Pastor
- 9:05—KLAC—Music.
- 9:15—KHJ, KGB—Norman Nesbitt.
- KNX—Don't You Believe It.
- KFXM—Dance Music.
- KVOE—Smooth Performance.
- 9:30—KFI—Prologue to Fame.
- KNX—Reserve.
- KHJ—Music.
- KECA—Green Hornet.
- KMPC—Harry James' Orch.
- KFWB—Show Time.
- KXLA—Western Music.
- KFXM, KVOE—Meet the
Press.
- KGER—Graphic Press.
- KPRO—Claremont Hotel
Orchestra.
- KFSD—Rupert Hughes.
- KGB—Band of the Week.
- KFMB—Show Tunes.
- 9:45—KHJ—Frank Parker Show.
- KFWB—Sports Parade.
- KPRO—Memories of Melody.
- KFSD—High School Music.
- KGB—Dancetime.
- KFMB—Charlie Barnet Orch.
- 10—KFI, KFSD—News.
- *KNX—Chet Huntley.
- KHJ, KGB, KFXM, KVOE—
Bob Crosby Orchestra.
- KECA, KPRO—Casino
Gardens Orchestra.
- *KMPC—News, Gay Nineties.

**EASTSIDE
SHOW**

10 TO 12 P. M.
Every Night Except Sunday

KFWB

KFV—Eastside Show.

*KLAC—News, Music.

KXLA—Western Music.

KFVD—Musical, 3 Hours.

KGFJ—Western Music.

*KGER—News, Sister Fuller.

2 hours popular music

KFAC

10 to 12 EVERY NIGHT

**LUCKY LAGER
DANCE TIME**

KFAC—Lucky Lager Dance.

10:15—KFI—Cited for Valor.

KNX—Hollywood Barn Dance.

KFSD—Thomas Anthony.

KFMB—Continental Room.

10:30—KFI—News.

KECA—Freddy Martin's Orch.

KHJ, KGB, KFXM, KVOE—
Henry King's Orchestra.

KMPC—Candlelight and
Silver.

KXLA—Pasadena Civic.

KGFJ—Swing It.

KFOX—Pappy Smith and
Hired Hands.

KGER—Cowboy Music.

KFSD—Musical Quiz.

KFMB—Jam Session.

KPRO—Ambassador Hotel.

10:45—KFI—Show Time.

KNX—Talk.

**11—KFI—Jack Huley, Village
Store.**

*KNX—Jim Wyatt.

KHJ, KGB, KFXM, KVOE—
Chet Stewart's Orchestra.

KECA—Fiesta Grande.

*KMPC—News, Aragon
Ballroom.

KFWB—Eastside Show.

KGFJ—Blue of Evening.

KFAC—Lucky Lager Dance
Time.

*KLAC—News, Dance Music.

KXLA—Bundstand Revue.

*KPRO, KFMB—News of
Tomorrow.

*KGER—News, Music.

KFSD—Dance Orchestra.

KFXM—Random Requests.

11:15—KNX—News, Music.

KGER—Top Rail.

KPRO—Bal Tabarin Orch.

KFMB—Chentlin on Sandman.

11:30—KFI—Emil Coleman Orch.

KECA—Bal Tabarin Orch.

KHJ, KGB, KVOE—King
Cole Trio.

KMPC—Saturday Night Club.

11:45—KHJ, KGB, KVOE—News.

KNX—KNX-tra, Music.

KECA—Red Nichols' Orch.

KPRO—Club Morocco.

11:55—KFI, KNX, KECA, KFSD—
News.



RADIO WEST

(Continued from Page 11)

of the Whistler, he cringes and looks guilty. Often he trembles and whines piteously, and is nervous for hours after the broadcast. Wotan (the dog) hides under the furniture the moment the Whistler's voice comes on. He reacts in this manner to no other radio voice. It is as though something in the Whistler's tone goads the animal's conscience . . .

Perhaps the Whistler has the same effect upon human evil-doers."

How About Real Thing? Flying High

Producer-editor Bill Spier of CBS' "Suspense" has a mania for weird sound effects. He loves 'em and amuses his cast with his zealous search for novel noises. The other day he wished to simulate ice and an ice pick. What did he use? Ice and an ice pick!

What a Title!

"Lower Plate Wobble," "Hardly Ever Amber," and two other new tunes, are being introduced by Spike Jones over the air. Have you heard 'em?

Dick Powell, who is such a sterling detective on Mutual's "Rogue's Gallery," was outsmarted by a diminutive blonde the other day. It seems Dick took his missus, June Allyson, out for her first flying lesson, gave her some preliminary pointers on how to handle the stick, then turned the controls over to her. Whereupon his tiny helpmate made like a Lindbergh! June finally gave in to Dick's bewilderment, and explained that she had been taking lessons on the q. t. with her secretary, Arleen Crook.

(Please turn to Page 28)

ALPHABETICAL PROGRAM FINDER

Note: Programs marked with an asterisk (*) are of the contest, quiz, or offer type.
* Indicates programs of news and commination.

Abbott & Costello	KFI, KFSD, 8 p.m. Th
Academy Award Theater	KNX, 8 p.m. Su
Academy of Music	KFAC, 6:30 p.m. M-F
Adventures of Bill Lance	KHJ, 8 p.m. M-F
Adventures of Tom Mix	KHJ, 8:30 p.m. M-F
Album of Familiar Music	KFI, 5:30 p.m. Su
*Alcott, Carrol	KNX, 1:55 p.m. M-Sa
Aldrich Family	KNX, 8 p.m. F
All-Star Western	KNX, 3:30 p.m. Su
Allen, Fred	KFI, KFSD, 4:30 p.m. Su
Allen, Irwin	KLAC, 5:30 p.m. M-Sa
Al Pearce Show	KECA, 12 N, M-F
America Speaks	KNX, 10:15 p.m. Su
America United	KFI, 11 p.m. Su
American Forum	KHJ, 6:30 p.m. Tu
American Farmer	KECA, 10 a.m. Sa
American-Jewish Hour	KWKW, 5:30 p.m. M-F
American Melody Hour	KNX, 3:30 p.m. Tu
American Sports Page	KECA, 7:30 p.m. F
American Way Forum	KFI, 9:30 p.m. Tu
American World	KFI, 9:45 a.m. Sa
Amos & Andy	KFI, KFSD, 8 p.m. W
Anderson Family	KECA, 7 p.m. W
Anthony, John J.	KHJ, KGB, 2:15 p.m. M-F
Art Baker's Notebook	KFI, 4:30 p.m. M-F
Armstrong, Jack	KECA, KFMB, 5:30 p.m. M-F
Assignment Home	KNX, 3:30 p.m. Su
Aunt Jenny	KNX, 12:45 p.m. M-F
*Aunt Mary	KFI, KFSD, 2:30 p.m. M-F
Autry, Gene	KNX, 1:30 p.m. Su
Avo Maria Hour	KGFJ, 9 p.m. Su
Avenger	KHJ, 8:30 p.m. Sa
Baby Snooks	KNX, 6:30 p.m. Su
Bachelor's Children	KNX, 11:45 a.m. M-F
*Baird, Eugenia	KECA, 6:15 p.m. Tu
Baker, Art	KFI, 9:45 a.m. M-F
*Balter, Sam	KECA, KFMB, 12:30 p.m. Su
	KLAC, 5:45 p.m. M-F
	KXLA, 8:15 p.m. M-F
Baptist Brothers	KXLA, 8:30 a.m. Tu, Th
Barrymore, Lionel	KNX, 7:30 p.m. Su
*Baukhage Talking	KECA, 11 a.m. M-F
Barters	KFI, KFSD, 10:30 a.m. Sa
Bay Meadows Races	KMPC, 6:30 p.m. M-Sa
Benny, Jack	KFI, KFSD, 3 p.m., 8:30 p.m. Su
Bergen, Edgar	KFI, KFSD, 4 p.m. Su
*Berman, Averill	KLAC, 5:15 p.m. M-F
	KXLA, 8 p.m. M-F
Bible Institute	KRKD, KFOX, 8 a.m. M, W, F
*Big Sister	KNX, 8:15 a.m. M-F
Big Town	KNX, 8 p.m. Tu
Bill Gwynn Show	KHJ, 2:30 p.m. M-F
Bill Hay Reads the Bible	KHJ, 1:15 p.m. M-F
Bishop Stevens	KMPC, 5:45 p.m. Sa
Blind Artists Guild	KFWB, 4:30 p.m. Sa
Block, Martin	KNX, 12 n Sa
Blondie	KNX, 7:30 p.m. Su
Boston Blackie	KECA, 7:30 p.m. W
Boston Symphony	KECA, KFMB, 5:30 p.m. Su
Bowers Sports Cast	KFAC, 5 p.m. Su
Bowles, Chester	KECA, KFMB, 2:30 p.m. Sa
Bowron, Fletcher	KFI, 10:15 p.m. Th
	KMPC, 6:45 p.m. Su
Breakfast Club	KFWB, 8 a.m. W
Breneman's Breakfast	KECA, 9:30 a.m. M-F
Brice, Fanny	KNX, 6:30 p.m. Su
Bridge Club	KMPC, 12:30 p.m. M-Sa
Bridge to Dreamland	KECA, 11:15 p.m. Su
*Bride and Groom	KECA, KFMB, 3 p.m. M-F
*Broadway News	KHJ, 12 N, M-F; 5 p.m. M-F
*Brown, Cecil	KHJ, 8 a.m. M-F
Bulldog Drummond	KHJ, DLBS, 7 p.m. M
Burke, Bill	KNX, 11:30 a.m. Sa
Burns & Allen	KFI, KFSD, 7:30 p.m. Th
Burns, Bob	KFI, KFSD, 9:30 p.m. Th
Cabbages & Kings	KFI, 6:45 p.m. F
Calamity Jane	KNX, 4 p.m. Su
Calendar of Tomorrow	KHJ, 4:45 p.m. M-F
California Homes	KMPC, 9:05 a.m. M-F
*Calmer, Ned	KNX, 4:55 p.m. Su
Camara Clinic	KFI, 2 p.m. Sa
Caucary Pet Shop	KHJ, 5:15 p.m. Sa
Canova, Judy	KFI, KFSD, 6 p.m. Sa
Cantor, Eddie	KFI, 8:30 p.m. W
*Can You Top This?	KFI, KFSD, 9 p.m. Sa
Captain Midnight	KHJ, 5:30 p.m. M-F
Carichael, Hongy	KFI, 9 p.m. M
Carnation Hour	KFI, KFSD, 6 p.m. M
Carrington Playhouse	KHJ, 8:30 p.m. F
Carson, Jack	KNX, 8 p.m. W
Casa Cugat	KFI, 10:15 p.m. M, W, F
	5:30 p.m. W-F
Catholic Answers	KFWB, 7:45 p.m. Su
Catholic Hour	KFI, 2 p.m. Su
Cavalcade of America	KFI, KFSD, 7:30 p.m. M
Cavalcade of Sports	KECA, KFMB, 7 p.m. F
Cavallero, Carmen	KFI, KFSD, 11 a.m. Su
Celebrity Club	KNX, 6:15 p.m. Sa
Challenge to Youth	KMPC, 7:30 p.m. Sa
	KXLA, 3:30 p.m. Su
Chapel Quartet	KFI, 10:15 p.m. Su
Chestre, Pappy	KMPC, 9:15 a.m. M-F
Chicago Roundtable	KFI, KFSD, 8:30 a.m. Su
Chicago Serenade	KHJ, 11:15 a.m. Sa
Chicago Theater	KHJ, KGB, 6 p.m. Sa
Christian Science	KMPC, 6:15 p.m. Su
Christian Science	KFOX, 8 p.m. Su
Church of the Air	KNX, 7 a.m. Su
Cisco Kid	KHJ, KGB, 7:30 p.m. M, W, F
Cited for Valor	KFI, 10:15 p.m. Sa
Citizens' Forum	KNX, 9:30 p.m. Th
Civora Group	KFOK, 2:15 p.m. Su
*Close, Upton	KHJ, KGB, 7:15 p.m. Tu
Cole, Seth	KHJ, 1:30 p.m. Sa
Columbia Symphony	KNX, 11 a.m. Su
Commander Scott	KHJ, 10:15 a.m. Su
Contented Hour	KFI, KFSD, 6 p.m. M
Corliss Archer	KNX, 5 p.m. Su
Counterspy	KECA, KFMB, KPRO, 1:30 p.m. Su
Country Church of Hollywood	KECA, 8 a.m. Tu-Su
	KNX, 9:30 a.m. Sa
County Medical Assn.	KFAC, 10:15 a.m. Su
Court of Monte Cristo	KHJ, 8 p.m. Tu
Court of Missing Heirs	KECA, 7:30 p.m. Tu
Crime Doctor	KNX, 7 p.m. Su
Crockett, Betty	KFI, 10:25 a.m. M-F
Crosby, Bob	KNX, 5:30 p.m. W
*Cunningham, Bill	KHJ, 11:30 a.m. Su
Curtain Time	KECA, KFMB, 7 p.m. Th
Dance Time (Lucky Lager)	KFAC, 10 p.m. M-Sa
Dark Venture	KECA, KPRO, 8:30 p.m. Tu
Darts for Dough	KECA, KFMB, 1 p.m. Su
Dashiell Hammett's Fat Man	KECA, KFMB, KPRO, 8:30 p.m. M
Date With Judy	KFI, KFSD, 5:30 p.m. Tu
David Harum	KFI, KFSD, 8:45 a.m. M-F
*David, Elmer	KECA, 5:45 p.m. M-F
	KECA, 12 n Su
Davis, Joan	KNX, 7:30 p.m. M
Debbie Date	KFSD, 11:30 a.m. Sa
Design for Death	KECA, 7:45 p.m. Th
*Detect & Collect	KECA, KFMB, 6:30 p.m. Th
Dick Tracy	KECA, KFMB, 5:15 p.m. M-F
	KECA, KFMB, 8 p.m. Sa
Dinner Bell Roundup	KXLA, 12 m. M-F
Dinner Dauce	KMPC, 7:05 p.m. M-F
Doctors at Home	KFI, 12:30 p.m. Su
Don't Be a Sucker	KHJ, 5:30 p.m. Su
Don't You Believe It	KNX, 9:15 p.m. Su
*Double or Nothing	KHJ, 6:30 p.m. Su
Downey, Morton	KHJ, 9:15 a.m. M-F
Drake, Guilan	KECA, 9 a.m. Su; 12:15 p.m. Su
Dreue Show	KFI, 6:30 p.m. Th
Dr. Christian	KNX, 7:30 p.m. W
Dr. J. Q.	KFI, KFSD, 6:30 p.m. W
Duffy's Tavern	KFI, KFSD, 2:45 p.m. M-F
Durand Moore	KNX, 6 p.m. F
Eastside Show	KFWB, 10 p.m. M-Sa
Eastside Serenade	KECA, 9:30 p.m. Su
Eddy, Nelson	KNX, 12:30 p.m. Su
Editor of the Air	KFVD, 12 N, M-F
Edwards, Cliff	KECA, KFMB, 3:30 p.m. M-F
	KECA, KFMB, 10 a.m. Su
Electric Hour	KECA, KFMB, 12:30 p.m. Su
Ellery Queen	KNX, 8:30 p.m. W
Enchantment	KECA, KFMB, KPRO, 8 p.m. Su
Especially for You	KFI, 9:15 a.m. M-F
Eternal Light	KFI, 8 a.m. Su
Ethel & Albert	KECA, KPRO, 11:15 a.m. M-F
Evening Concert	KFAC, 8 p.m. M-Sa
Exploring the Unknown	KHJ, 6 p.m. Su
Family Hour	KNX, 1 p.m. Su
Famous Jury Trials	KECA, 8:30 p.m. Sa
Famous Players	KHJ, 8 p.m. Th
Farm Reporter	KFI, 12 N, M-Sa
Fashion Forum	KMPC, 1:45 p.m. Th
FBI in Peace & War	KNX, 1:30 p.m. Th
Feeling is Mutual	KHJ, KGB, 11:15 p.m. Th
Fibber McGee	KFI, KFSD, 6:30 p.m. Tu
*Fidler, Jimmy	KECA, KFMB, 5:45 p.m. Su
Fiesta Grande	KECA, 9:30 p.m. M; 11 p.m. Tu-Sa
Fiffeld, J. W.	KFAC, 7 p.m. Su
Finger Tip Successes	KMPC, 8:15 a.m. Su
Fisher, George	KECA, 2:45 p.m. M-F
*Flannery, Harry	KNX, 4:30 p.m. M-Sa
Flights	KNX, 10:30 p.m. M
Floretta's Jewel Box	KFAC, 7:30 p.m. M-F
Flying Public	KECA, 6:45 p.m. Tu
Fool's Money	KECA, 9:15 p.m. W
Ford Show	KECA, KFMB, KPRO, 4 p.m. Su
Forever Ernest	KNX, 8:30 p.m. M
Forever Tops	KECA, KFMB, KPRO, 6:30 p.m. M
*Foster, Cedric	KHJ, 2:30 p.m. Su
	KHJ, KFXM, KVOE, 11 a.m. M-F
*Frazier Hunt	KHJ, 8:15 a.m. M-F
Fréd Waring	KFI, KFSD, 8 a.m. M-F
Fresh Up Time	KHJ, 8:30 p.m. M
Friendly Neighbor	KFSD, 9 a.m. M-F
Front-Page Farrell	KFI, KFSD, 1:45 p.m. M-F
Funnies	KFWB, 8 a.m. Su
Funny Paper Land	KFAC, 7:30 a.m. Su
Gangbusters	KECA, KFMB, KPRO, 9 p.m. Sa
Garden Guide	KECA, 9:15 a.m. Su
*Garred, Bob	KNX, 3:45 p.m. M-Sa
General Electric House Party	KNX, 12 a. M-F
Gilbert & Sullivan	KFAC, 9:30 a.m. Su
Gillespie Garden Guide	KECA, 9:15 a.m. Su
Give and Take	KNX, 10:30 a.m. Sa
Glamour Manor	KECA, KFMB, 9 a.m. M-F
Grand Central Station	KNX, 9 a.m. M-F
Grand Ole Opry	KFI, KFSD, 6:30 p.m. Su
Great Americans	KFWB, 1:15 p.m. Su
Great Gildersleeve	KFI, KFSD, 7 p.m. Sa
Great Moments in Music	KNX, 6 p.m. W
Green Hornet	KECA, 9:30 p.m. Sa
Guiding Light	KFI, KFSD, 10 a.m. M-F
Hal's Memory Room	KFOX, 6:30 p.m. M-Su
Haley, Jack	KFI, 11 p.m. Sa
*Hardy, Glenn	KHJ, KGB, KFXM, KVOE, 10 a.m.; 9 p.m. D
Happy Homes	KHJ, 3:15 p.m. M-F
Harrison, Hop	KECA, KFMB, 4:45 p.m. M-F
Harvest of Stars	KFI, KFSD, 10 a.m. Su
Haunting Hour	KFI, 9:30 p.m. F
Haven of Nest	KXLA, 8:30 a.m. M, W, F
	KFOX, KRKD, 8 a.m. Tu, Th, Sa
Hawaii Calls	KHJ, KGB, 3 p.m. Sa
*Hawk, Bob	KNX, 6:30 p.m. M
Hay, Bill	KHJ, 1:15 p.m. M-F
*Hayes, Sam	KFI, KFSD, 7:30 a.m. M-Sa
Haynes, Dick	KNX, 7 p.m. Sa
Heatter, Gabriel	KHJ, DLBS, 6:45 p.m. M-F
	5:45 p.m. Su
Hebrew Christian Hour	KFOX, 10:45 a.m. M-F
*Hemingway, Frank	KMPC, 12 m., 8 p.m. D
	KHJ, 7 a.m. M-Sa
*Henry, Bill	KNX, 4:55 p.m. M-F
Here's Howe	KHJ, 1 p.m. M-F
Hildegarde	KFI, KFSD, 7:30 p.m. W
Hit Parade	KNX, 8 p.m. Su
Hobby Lobby	KNX, 5:30 p.m. Th
Hobby Hours	KECA, 6 p.m. Th
Holiday and Company	KNX, 5 p.m. F
Holiday for Music	KNX, 6:30 p.m. W
Hollywood Barn Dance	KNX, 10:15 p.m. Sa
Hollywood Fan Magazine	KFI, 4:15 p.m. M-F
Hollywood Music Hall	KECA, 3:30 p.m. Su
Hollywood Spotlight	KECA, 2:45 p.m. M-F
Hollywood Star Theater	KNX, 10:30 a.m. Su
Holly'd Presbyterian Ch'ch	KFWB, 8 p.m. Su
Hollywood Theater	KFI, 9 p.m. Su; 9:30 p.m. W
Hollywood Trends	KLAC, 4:15 p.m. M, W
Hoosier Hop	KECA, 7:30 p.m. Tu
Home Chats	KMPC, 10:45 a.m. M-Sa
Hope, Bob	KFI, KFSD, 8 p.m. Tu
Hope Chest	KNX, 2:30 p.m. Su
Hopper, Hedda	KECA, KFMB, 8:15 p.m. M
Hour of Angelus	KWKW, 5:30 p.m. Su
Hour of Charm	KFI, KFSD, 6 p.m. Su
Hour of Faith	KECA, 8:30 a.m. Su
House of Milton	KFWB, 10 a.m. M-F
*Hughes, John B.	KFWB, 8:15 p.m. M-F
*Huntley, Chet	KNX, 10 p.m. D
Hymns You Love	KHJ, 11:15 a.m. M-F
Hymns of All Churches	KECA, 1:45 p.m. M-F
I Was a Convict	KHJ, KGB, 3:45 p.m. Sa
*Information, Please	KFI, KFSD, 5:30 p.m. M
Ilka Chase	KHJ, 12:15 p.m. Su
Inwood Park Concert	KNX, 6:30 p.m. Tu
Inner Sanctum	KNX, 5 p.m. Tu
*Inside the News	KFI, 10:30 p.m. Su-F
Inside of Sports	KHJ, 9:30 p.m. M-F
Institute for Blind	KMPC, 8:15 a.m. Su
Invitation to Learning	KNX, 9 a.m. Su
Island Venture	KNX, 6 p.m. Th
It's A New Day	KLAC, 7:45 a.m. M-Sa
Jack Berch Show	KECA, KFMB, 1 p.m. M-F
James Abbe Observes	KECA, 7:30 a.m. M-F
Jarris, Al	KLAC, 10 a.m., 7 p.m. D
Johnson, Erskine	KHJ, 4:30 p.m. M-F
Johnson Family	KHJ, 12:15 p.m. M-F
Johnson, Floyd B.	KGER, 8:05 p.m. Su
	KFOX, 1:30 p.m. Su; 9:30 p.m. Sa
Jonathan Trumble	KHJ, KGB, 5:30 p.m. Sa
*Jorgenson, Edward	KFI, 9:05 a.m. M-F
	KFI, 12:45 p.m. Su; 5 p.m. Tu, Th
Joyce Jordan, M.D.	KFI, 2:15 p.m. M-F
Junior Town Meeting	KGER, 4:30 p.m. Th
Just Plain Bill	KFI, KFSD, 1:30 p.m. M-F
*Kaltenborn, H. V.	KFI, 5 p.m. M, W, F
	KFSD, 4:45 p.m. M, W, F
Kaye, Danny	KNX, 6:30 p.m. F
Kaye, Sammy	KECA, KFMB, 10:30 a.m. Su
Kemper, Ronald	KECA, 5 p.m. Sa
*Kennedy, John	KECA, KFMB, 2:30 p.m. M-F
Kostelanetz, Andre	KNX, 5 p.m. Th
Kraft Music Hall	KFI, KFSD, 9 p.m. Th
Kyser's Kollege (Kay Kyser)	KFI, KFSD, 6 p.m. W
Labor, U.S.A.	KECA, 2:45 p.m. Sa
Ladies, Be Seated	KECA, 12:30 p.m. M-F
Ladies' Day	KFI, 4 p.m. M-F
La Guardia, Fiorello	KECA, KFMB, 5:30 p.m. Su
Lamplighter	KXLA, 2 p.m. Su
Land of the Free	KMPC, 8:15 p.m. Su
Land of the Lost	KHJ, 8:30 a.m. Sa
Langley, Rolly	KNX, 3:30 p.m. F
*Larry Smith	KFSD, 9:15 a.m. M-F
Laurenz, John	KNX, 9:30 p.m. M
*Lawton, Fleetwood	KECA, 6:45 a.m. M-Su
	KFI, 7:15 a.m.; 7:15 p.m. M-F
*Layman's Views of News	KFI, KFSD, 9 a.m. Su
Leave It to the Girls	KHJ, 8 p.m. Su
Legion Fights	KHJ, KGB, 10 p.m. Th
Let's Pretend	KNX, 11:05 a.m. Sa
*Lewis, Fulton	KHJ, 4 p.m., 10 p.m., M-F
Liberal Catholic Hour	KFAC, 9 a.m. Su
Life Can Be Beautiful	KNX, 9 a.m. M-F
Life of Riley	KFI, KFSD, 7:30 p.m. Sa

Light of the World KXN, 9:15 p.m. M-F
 Lindlahr, Victor KHJ, 8:45 a.m. M-F
 Listening Post KECA, KFMB, 11:30 a.m. Tu-F
 *Listener's Digest KXLA, 1:30 p.m. M-F
 Lone Journey KFI, KFSD, 8:30 a.m. M-F
 Lone Ranger KECA, KPPO, 6 p.m. M, W, F
 Lorenzo Jones KFI, KFSD, 12:30 p.m. M-F
 *Lucky Lady KGER, 1:30 p.m. Tu
 Lucky Lager Dance Time KFAC, 10 p.m. M-Sa
 Lullaby Time KFI, 9:40 a.m. M-F
 Lum & Abner KECA, KFMB, 8 p.m. M-Th
 Lutheran Hour KHJ, 8:30 a.m. Su
 Lutheran Gospel Hour KXLA, 5 p.m. Su
 Lux Radio Theater KXN, 5 p.m. M
 Main Line KHJ, 8 p.m. W
 Music KXN, 5:30 p.m. F
 Make-Bellets Ballroom KLAC, 10 a.m., 7 p.m. D
 Ma Perkins KFI, KFSD, 11:15 a.m. M-F
 KXN, 9:15 a.m. M-F
 *Malone, Ted KECA, KFMB, 10:15 a.m. M-F
 Manhattan Merry-Go-Round KFI, KFSD, 5 p.m. Su
 Man Named Jordan KXN, 4:30 p.m. Su
 Mandrake, Magician, KGER, 5:45 p.m. M, W, F
 Manners, Zeke KHJ, KGB, 2 p.m. M-F
 *Manning, Knox KXN, 11:15 a.m., 4 p.m. M-F
 Market Reports KMPC, 8:15 a.m. M-Sa
 Martin, Tony KXN, 8:45 p.m. Sa
 Masquerade KFI, 10:45 a.m. M-F
 Maxwell, Elsa KHJ, 3:45 p.m. M-F
 May, Foster KECA, KPPO, 11:45 a.m. M-F
 Mayor of the Town KFI, KFSD, 7:30 p.m. Sa
 McCarthy, Charlie KFI, KFSD, 4 p.m. Su
 McNeill's Breakfast Club KECA, 4 p.m. Tu
 Mediation Board KHJ, 4 p.m. Su
 *Meet the Missus KXN, 1:30 p.m. M-Sa
 Meet Me at Parky's KFI, KFSD, 6:30 p.m. Su
 Meet the Stars KFOX, 7:15 p.m. M-F
 Melodies America Loves KXN, 6:30 p.m. Tu
 Melody Tours KHJ, KGB, 8 p.m. F
 Message of Israel KECA, KFMB, 7 a.m. Su
 Michael Shayne KHJ, 8 p.m. M
 Midnight Flyer KFI, 12 p.m. M-Sa
 Mild and Mellow KHJ, 12:30 p.m. M-F
 Milan KFWB, 10 a.m. M-F
 *Miller, Rex KHJ, KGB, 9:15 p.m. Su, M, W, F
 KHJ, 4:15 p.m. M-F
 Mirandy KFI, 10:45 a.m. Sa
 KECA, 9:30 p.m. Sa
 Miss Information KFI, 10:15 p.m. Tu
 *Money on the Line KXN, 3 p.m. Tu
 *Monitor Views the News KECA, 4 p.m. Sa
 Morning Bible Hour KFOX, 8:30 a.m. Su
 Mother's Album KMPC, 6:30 p.m. Su
 Mr. and Mrs. North KFI, KFSD, 8 p.m. W
 Mr. District Attorney KFI, KFSD, 9 p.m. W
 Mr. Keene KXN, 3:30 p.m. Th
 Murder Is My Hobby KHJ, 1 p.m. Su
 Murder Will Out KECA, 9:30 p.m. Tu
 Murray, Johnny KXN, 3 p.m. M-F
 Music Supreme KMPC, 8:30 p.m. M-F
 Music Hall KMPC, 10 a.m.-12 N. M-F
 Musical Masterpieces KFAC, 4 p.m. M-F
 Musical Milestones KFI, 9:30 a.m. Su
 Musical Digest KGFJ, 6 p.m. M-Sa
 My True Story KECA, KFMB, 10:30 a.m. M-F
 Mystery House KECA, 9:30 p.m. Tu
 Mystery Theater KFI, KFSD, 6 p.m. F
 *Name That Song KHJ, 7:30 p.m. Su
 Name Your Music KFI, 3:30 p.m. Sa
 National Barn Dance KFI, KFSD, 8:30 p.m. Su
 National Farm & Home KFI, 9 a.m. Sa
 National Honor KFI, KFSD, 12 n. Su
 National Radio Pulpit KFI, 6 a.m. Su
 National Vespers KECA, 11:30 a.m. Su
 NBC Symphony KFI, KFSD, 1 p.m. Su
 *Nesbitt, Norman KMPC, 8 a.m. M-F
 12:15 p.m. M-F
 KHJ, DLBS, 9:15 p.m. Sa
 KECA, KFMB, 2:25 p.m. M-F
 *News of Tomorrow KECA, 7 p.m. Su, Sa
 *Newsical KFVD, 10 p.m.-1 a.m. Su-Sa
 Night Editor KFI, 8 p.m. F
 Nick Carter KHJ, KGB, 7 p.m. W
 *Noah Webster Says KFI, KFSD, 8:30 p.m. Th
 One for the Book KXN, 3:30 p.m. W
 One Man's Family KFI, KFSD, 11:30 a.m. Su
 One Woman's Opinion KECA, 11:30 a.m. M
 Open Forum KMPC, 9 p.m. Su
 Open House KHJ, KGB, 4:30 p.m. Su
 Operatic Revue KHJ, KGB, 3 p.m. Su
 Our Foreign Policy KFI, 3 p.m. Sa
 Our Gal Sunday KXN, 8:45 a.m. M-F
 Ozzie & Harriet KXN, 2 p.m. Su
 Pacific Lutheran Hour KFWB, 9:30 p.m. Su
 Pacific Story KFI, 11:15 p.m. Su
 Parade of Stars KFI, 11:45 a.m. Sa
 Parker, Frank KHJ, 9:45 p.m. Sa
 Parsons, Louella, KECA, KFMB, 5:15 p.m. Su
 Pasadena Community Playhouse KXLA, 8 p.m. W
 Pasadena Presb. Church KPCC, 11 a.m. Su
 *Pearson, Drew KECA, KFMB, 3 p.m. Su
 People Are Funny KFI, KFSD, 8:30 p.m. F
 Pepper Young's Family KFI, KFSD, 11:30 a.m. M-F
 Perry, Susan KXN, 10:15 a.m. M-F
 *Pete and Finner KFI, KFSD, 5:45 p.m. W-Sa
 *Peter de Lima KFWB, 2 p.m. M-F
 7:30 p.m., 9 p.m. M-F
 *Phonographic Reporter KFI, 11:45 p.m. M
 Phil Morris Follies KFI, KFSD, 1:30 p.m. Tu

Phone Again, Finnegan KFI, 1 p.m. Sa
 Piano Playhouse KECA, 11:15 a.m. M, W, F
 Pickards KXN, 3:45 p.m. M, W, F
 *Pierce, Junius KECA, 10:15 a.m. Su
 Pilgrim Hour KHJ, 1:45 a.m. Su
 Policing L.A. KHJ, 1:45 p.m. Sa
 Portia Faces Life KFI, KFSD, 1:15 p.m. M-F
 Potter, Peter KFWB, 9:30 a.m. Su
 KMPC, 3:45 p.m. M, W, F; 9:05 a.m. Sa
 Prevention Preferred KECA, 7:45 p.m. Tu
 *Pringle, Nelson KXN, 7:45 a.m. M-F
 Pro Arte Quartet KHJ, 10:30 a.m. Su
 Prologue to Fame KFI, 9:30 p.m. Sa
 Public Interest KFI, 2:45 p.m. Sa
 Public Interest KGFJ, 9:10 a.m. M-Sa
 Public Service KRKD, 2 p.m. M-F
 Pulse of the City KHJ, 2:15 p.m. Sa
 Queen for a Day KHJ, 10:30 a.m. M-F
 Question for America KECA, 7:30 p.m. M
 *Quick as a Flash KHJ, 1:30 p.m. Su
 *Quiz Kids KECA, KFMB, 8:30 p.m. Su
 *Quiz of Two Cities KHJ, 7 p.m. Su
 Races KGFJ, 10 a.m. to 6 p.m. D
 Race Results KRKD, 5:45 p.m. M-Sa
 Racing Line KWKW, 10:10-10:45 a.m. M-Sa
 Radio Bible Class KHJ, 7 a.m. Su
 Radio Hall of Fame KECA, KFMB, 2 p.m. Su
 Radio Readers Digest KXN, 10 a.m. Su
 Rave of Week KHJ, DLBS, 8:45 p.m. Su
 RCA Show KFI, 5 p.m. Sa
 Real Life Stories KHJ, 6:15 p.m. M-F
 Record Room KMPC, 2:05 p.m. M-F
 Red Ryder KHJ, 7:30 p.m. Tu, Th, Sa
 Retribution KECA, KPPO, 6:15 p.m. Th
 Reviewing Stand KHJ, 5 p.m. Su
 *Reynolds, Quentin KHJ, 2:45 p.m. Su
 *Richfield Reporter KFI, KFSD, 10 p.m. Su-F
 Riggs, Tommy KXN, 7:30 p.m. F
 Right to Happiness KFI, KFSD, 11:45 a.m. M-F
 Rise & Shine KHJ, 6 a.m. M-Sa
 Road of Life KXN, 9:45 a.m. M-F
 KFI, 2 p.m. M-F
 Rogue's Gallery KHJ, 8:30 p.m. Th
 Romance of Helen Trent, KXN, 8:30 a.m. M-F
 Romance of Highways KHJ, KGB, KFAM, KVOE, 10:15 a.m. Su
 Romance of the Ranchos KXN, 9:30 p.m. Su
 Rosemary KXN, 10:30 a.m. M-F
 Ross, Lanny KXN, 7 p.m. M-F
 Round Town KHJ, 12:15 p.m. Sa
 Salt Lake Tabernacle KXN, 8:30 a.m. Su
 Saludos Amigos KGFJ, 9 p.m. M-F
 Salvation Army KFWB, 10 a.m. Sa
 Saturday Concert KECA, 1 p.m. Sa
 Saturday Night Serenade KXN, 5:45 p.m. Su
 Savoy, Harry KHJ, 4:30 p.m. Su
 Say It With Music KGFJ, 12 N. Su
 Science of Mind KFWB, 10:45 a.m. M-F
 Scout Jamboree KFI, 4:30 p.m. Sa
 Screen Guild Players KXN, 6 p.m. M
 Scully, Frances KECA, 1:30 p.m. M-F
 Second Mrs. Burton KXN, 10 a.m. M-F
 Sewing School KMPC, 8:45 p.m. Tu
 Sherlock Holmes KHJ, 4:30 p.m. M
 *Shirer, William KXN, 1:45 p.m. Su
 Shore Dinah KFI, KFSD, 8 p.m. Th
 Show Time KFI, 10:45 p.m. D
 Sinatra, Frank KXN, 5 p.m. W
 Sing, America, Sing KHJ, 10:30 p.m. M-Th, 11:15 p.m. F
 Skelton Scrapbook KFI, KFSD, 6:30 p.m. Tu
 Smilin' Ed McConnell KFI, KFSD, 4:30 a.m. Sa
 Sullie Time KHJ, KGB, 10:15 a.m. M-F
 Smith, Jack KXN, 7:15 p.m. M-F
 Smith, Kate KXN, 8 a.m. M-F
 KXN, 8:30 p.m. F
 Something for the Family KFI, 3:30 p.m. Su
 Song for You KMPC, 8:30 a.m. M-F
 So the Story Goes KHJ, 10:45 p.m. M-F
 KHJ, 10:30 p.m. Su
 Spenser, Frederick KXLA, 3 p.m. Su
 Sports Column KECA, 12:45 p.m. Su
 Sports Newsreel KFI, KFSD, 6:30 p.m. F
 Sportsmen's Club KECA, KFMB, 8:30 p.m. W
 Spotlight Bands KHJ, DLBS, 8:30 p.m. M, W, F
 Standard Hour KFI, KFSD, 7:30 p.m. Su
 Stars Over Hollywood KXN, 8:30 a.m. Sa
 Steele, Ted KMPC, 4:05 p.m. M-F
 Stella Dallas KFI, KFSD, 12:15 p.m. M-F
 Stope, Cliff KFVD, 7:15 a.m. M-Sa
 Story of Israel KFWB, 8:15 p.m. Sa
 Story of a Star KECA, 6:30 p.m. Tu
 Story of Music KFI, 11 a.m. Sa
 Story Teller KXN, 8:45 p.m. Su
 Stradivari Orchestra KECA, 9:30 p.m. Su
 Strange as It Seems KGFJ, 1 p.m. Su
 Strollin' Tom KFAC, 8:30 a.m. Su
 KFWB, 9:15 p.m. Tu-F; 2:15 p.m. Su
 Styles, Hal KFWB, 3:30 p.m. Su
 Sullivan, Ed KECA, 7 p.m. Tu
 Sunday Evening Club KECA, KPPO, 9 p.m. Su
 Sunday Eve Party, KECA, KPPO, 8:30 p.m. Su
 Sunrise Salute KXN, 6:15 a.m. M-Sa
 Supper Club KFI, KFSD, 7 p.m. M-F
 Surprise Theater KXN, 7:25 p.m. Su
 Superman KHJ, 5:15 p.m. M-F
 Suspense KXN, 8 p.m. Th
 Sweetheart Time KHJ, 9:30 a.m. Su
 *Swing, Raymond Gram KECA, 4:15 p.m.; 10:30 p.m. M-F
 Symphon'c Band KHJ, 2:30 p.m. Su
 *Take It or Leave It KXN, 6 p.m. Su

Take It Easy KHJ, 8:30 a.m. M-F
 Tapestries of Life KXN, 9:30 p.m. Tu
 Tate, Barbara KXN, 4:15 p.m. M-F
 Taylor, Henry J. KHJ, KGB, 9:45 p.m. M-F
 Taylor, Mary Lee KHJ, KGB, 9:45 p.m. M-F
 Teen Queen Club KMPC, 11:05 a.m. Sa
 Teen Timers Club KFSD, 10:30 a.m. Sa
 Teen Town KECA, 3:30 p.m. Sa
 Teen Tune Show KHJ, 1:30 p.m. Sa
 Telephone Hour KFI, KFSD, 8 p.m. M
 Tena & Tim KXN, 10:45 a.m. M-F
 Tennessee Jed KECA, 5:45 p.m. M-F
 Terry & the Pirates, KECA, KFMB, 5 p.m. M-F
 Theater Guild KXN, 5:30 p.m. Su
 Theater of Romance KECA, KFMB, KPPO, 6 p.m. Tu
 Theater of Today KXN, 7:30 p.m. Sa
 The Shadow KHJ, 8:30 p.m. Tu
 The Sheriff KECA, KFMB, KPPO, 6:30 p.m. F
 These Make History KFI, 12:30 p.m. F
 Thin Man KXN, 8 p.m. Tu
 *Thirty Seconds to Go, KHJ, 11 a.m. Tu, Th, Sa
 This Is Los Angeles KFWB, 2:30 p.m. Su
 This Is My Best KXN, 5:30 p.m. Tu
 *This Week Around World, KECA, 8 a.m. Su
 This Woman's Secret KFI, KFSD, 3 p.m. M-F
 Thomas, John Charles KFI, KFSD, 10:30 a.m. Su
 Thompson, Bill KECA, KFMB, 7 p.m. M
 Thorgersen, Ed KHJ, KGB, 9:30 p.m. Su
 Those Websters KHJ, 2 p.m. Su
 Thought for Today KXN, 3:15 p.m. M-F
 Three B's KXN, 12:30 p.m. Sa
 Three Men on a Mike KFWB, 2:30 p.m. M-F
 Tillamook Kitchen KFI, KFSD, 10 a.m. Sa
 *Tinney, Cal KECA, 10 p.m. M-F
 Time for Reason KXN, 10:30 p.m. Su
 Time to Smile KFI, KFSD, 8:30 p.m. W
 Today in History KMPC, 1:30 p.m. M-F
 Today in Sports KGER, 6:15 p.m. M-F
 Today's Children KFI, KFSD, 10:15 a.m. M-F
 Town Meeting KECA, KFMB, 8:30 p.m. Th
 Traffic Tribunal KFI, 11:30 a.m. Sa
 Transatlantic Call KXN, 9:30 a.m. Su
 Treasure Hour of Song KHJ, 6:30 p.m. Th
 Treasury Salute KFI, 11:30 p.m. M
 *Trout, Robert KXN, 2:45 p.m. M-F
 True Detective KHJ, 12:30 p.m. Su
 *Truth or Consequences KFI, KFSD, 7 p.m. Sa
 Try 'n' Find Me KECA, KFMB, 1:15 p.m. M-F
 Tuesday at Nine KFI, 9 p.m. Tu
 Tune Time KHJ, 9:45 a.m. M-F
 Twenty Questions KHJ, 8 p.m. Su
 Twilight Tales KMPC, 4:45 p.m. Tu, Th
 Union Rescue Mission KFWB, 8:30 a.m. Su
 Valiant Lady KXN, 2 p.m. M-F
 Van Damme, Art KFWB, 7:45 p.m. M-F
 *Van, Lyle KHJ, 9 a.m. M-F
 *Vandercook, John KFI, KFSD, 1:30 p.m. Su
 Veterans' Adviser KFI, 9:30 a.m. Sa
 Vets Talk It Over KFWB, 7 p.m. Su
 Voice of Calvary KXLA, 10 p.m. Su
 Voice of Firestone KFI, KFSD, 8:30 p.m. M
 Voice of Health KFAC, 9:15 a.m. M-F
 Voice of Mexico KWKW, 6 a.m. M-F
 Voice of the Moment KXN, 5 p.m. Sa
 Voice of Prophecy KHJ, KGB, KVOE, 9 a.m. Su
 Wake Up and Smile KECA, 8 a.m. Sa
 Waltz Time KFI, KFSD, 9 p.m. F
 Want to Be lu Radio? KFWB, 3:30 p.m. Su
 Waring, Fred KFI, KFSD, 8 a.m. M-F
 *Washington Inside Out KECA, 11 a.m. Su
 *Welles, Orson KECA, 10:15 p.m. Su
 Weird Circle KECA, 9:30 p.m. W
 *Wells, Carveth KFI, 10:30 p.m. M-F
 Westinghouse Hour KFI, KFSD, 10:30 a.m. Su
 What Do You Say? KFI, 3:45 p.m. M-F
 What's Doin', Ladies? KECA, KFMB, 2 p.m. M-F
 *Wheeler, Burrit, KXN, 11:30 p.m., 1 p.m. M-F
 When a Girl Marries KFI, KFSD, 1 p.m. M-F
 Whistler KXN, 8 p.m. M
 Whiteeman, Paul KECA, KFMB, 6:30 p.m. M
 Whoa Bill Club KFAC, 5:30 p.m. M-F
 *Wilder, Alvin KFI, KFSD, 9 a.m. Su
 KECA, 4:30 p.m. M-F
 *Wiu, Place or Show KECA, 7:30 p.m. Sa
 *Winchell, Walter KECA, KFMB, 5 p.m. Su
 KHJ, 8:30 p.m. Su
 Wings Over Jordan KXN, 8:05 a.m. Su
 Winter, Evelyn KXN, 12:30 p.m. M-F
 Woman of America KFI, 11 a.m. M-F
 Woman in White KFI, KFSD, 10:30 a.m. M-F
 Women's Page KFWB, 4 p.m. M, W, F
 Women's Exchange KMPC, 9:15 a.m. M-F
 Woman's World KXLA, 10:30 a.m. M-F
 Woody Herman Show KECA, KFMB, 8 p.m. F
 Word of Prophecy KGER, 6:05 p.m. Su
 *World Panorama KFAC, 10:30 a.m. M-Sa
 *World Tomorrow KGB, 11:45 a.m. Su
 *Wyatt, James KXN, 11 p.m. M-Sa
 You Were There KHJ, 1:15 p.m. Sa
 Young, Alan, KECA, KFMB, KPPO, 8 p.m. F
 Young Artists Competition KFI, 9:30 p.m. M
 Young, Norma KHJ, 3:15 p.m. M-F
 Young Dr. Malone KXN, 9:30 a.m. M-F
 Young People's Church KHJ, 7:30 a.m. Su
 Young Wilder Brown KFI, 12:45 p.m. M-F
 Your Children & Their Songs KMPC, 7 p.m. Sa
 Your Baby KFWB, 9:30 a.m. M-F
 You're in the Act KXN, 11 a.m. M-F
 Your California Home KMPC, 9:05 a.m. M-F
 Your Home KMPC, 4:30 p.m. M, W, F

Precasts & Previews

TIME CHANGES

Ed. Note—Due to the East Coast's change to Daylight Saving Time, many of the programs will be heard an hour earlier. Others will be transcribed and released at different times. Radio Life's log lists as many of these changes as were set at the time we went to press. Your favorite shows will be announcing their time changes on the air, so if you just make a note of them you'll be safe, not sorry.



WHAT'S NEW

Comedy

Sunday, April 28—"Corliss Archer", KNX, 5:00 p.m. (30 min.) "Corliss" is back, in the person of Janet Waldo. Sam Edwards plays "Dexter".



Variety

Friday, May 3—Tommy Riggs Show, KNX, 7:30 p.m. (30 min.) Tommy Riggs and his little girl voice "Betty Lou Barry" return to the air in place of the "Ginny Simms Show". Ginny will return in September.



Drama

Saturday, May 4—"Jonathan Trimble, Esq.", KHJ, 5:30 p.m. (30 min.) Academy award winner, Donald Crisp, plays the title role in series concerning an editor of a newspaper in the days of 1905. Editor Trimble crusades against the march of mechanical progress.



Music

Saturday, May 4—Boston Pops Concerts, KECA, 5:30 p.m. (1 hr.) Arthur Fiedler will conduct.



WHAT'S PLAYING

Drama

Monday, April 29—"Lux Radio Theater", KNX, 5:00 p.m. (1 hr.) Ingrid Bergman and Charles Boyer in "Gaslight".

Tuesday, April 30—"This Is My Best", KNX, 5:30 p.m. (30 min.) Barbara Jo Allen ("Vera Vague") in "The Love Life of Miss Stoneygate".



Education

Sunday, April 28—"Invitation to Learning", KNX, 9:00 a.m. (30 min.) Book to be discussed will be "Brothers Karamazov" by Dostoyevsky.

Forum

Sunday, April 28—"Open Forum", KMPC, 9:05 p.m. (55 min.) Question to be discussed is: Is General MacArthur's Proposal That Nations Outlaw War Practical?



WHO'S GUESTING

Drama

Thursday, May 2—"Suspense", KNX, 8:00 p.m. (30 min.) Joseph Cotten will be the guest star.



Music

Sunday, April 28—Ford Sunday Evening Hour, KECA, 4:00 p.m. (1 hr.) Fiorenza Quartararo, 23-year-old Metropolitan soprano and "find of the year", will be guest soloist.

Monday, April 29—"Telephone Hour", KFI, 8:00 p.m. (30 min.) The Metropolitan Opera Ensemble, composed of Jarmila Novotna, Hertha Glaz, Raoul Jobin and Martian Singher will be the guests.



Variety

Sunday, April 28—"Radio Hall of Fame", KECA, 2:00 p.m. (30 min.) Musical comedy star Ethel Merman sings the tunes from Irving Berlin's new Broadway musical, "Annie, Get Your Gun".



INGLEWOOD PARK

Lois Butler, 13-year-old coloratura soprano, who was recently the guest of Nelson Eddy on his program over CBS, will appear with Ronny Mansfield, tenor, on the weekly concert of the Inglewood Park Cemetery Association over KNX, Tuesday, April 30, from 6:30 to 7:00 p. m.

Melodies will be in keeping with the spirit of Youth and the Springtime season, with Lois Butler singing "My Johann" by Grieg, "Voices of Spring" by Strauss and the duet "Because You're You" from Victor Herbert's "The Red Mill." The orchestra is under the direction of Earl Towner.



MUSICAL GUMSHOE

Of the 300 Stradivari instruments known to be in this country, 292 are registered with museum curators and private collectors. Whereabouts of the missing eight remains a secret. Paul Lavallo, maestro of ABC's "Stradivari Orchestra" show, has become interested in the search and has engaged a well known detective agency to trace the absent members of the priceless group.

NEXT WEEK

You'll like the "summery" cover shot which you'll find on next week's Radio Life. It's those happy Powells, Dick and his starry-eyed missus, June Allyson, enjoying an outdoor California luncheon. Inside, there's a swell story about the Powell air show, "Rogue's Gallery." You'll also find a double-page photo spread and story titled "Is Radio the Movies' Testing Ground?" about the top-notch ether series, "This Is My Best" . . . a provocative article called "Radio Queens Take a Dressing-Down" which is an interview with fashion designer Ray Driscoll . . . "A Reporter Remembers" which is some choice reminiscing by London wartime correspondent Edward R. Murrow . . . a word-profile of that charming Irish ex-Navy man, Dennis Day . . . an informative interview with Sandra "Miss Duffy" Gould . . . and another in our series of articles about those sterling mikemen, the staff announcers. Get your copy early!

RADIO WEST

(Continued from Page 25)

The Powells are now shopping for their own plane.

To Tour

When NBC's "The Great Gildersleeve" goes off the air for the summer, Walter Tetley, who plays "Leroy," will take off on a personal appearance tour. He'll hit nine cities, doing a take-off on his rib-tickling ether characterization of Gildy's young nephew.

Cisco Rides Again

If Mutual's "Cisco Kid" only knew what he was doing to Clara Jean Smith, daytime head of the network's script department, Clara Jean has been both harried and heckled since the juvenile population of her neighborhood in South Gate happened to find out that she types the scripts.

Perfectly timed to meet Clara Jean's car as it turns up the driveway, youngsters pop up on every hand to besiege and beset her with questions on the exploits of "the Robin Hood of the old southwest," and demand to know what "Cisco" is going to do tonight. Not satisfied with such preliminary pestering Cisco's young following keep the Smith phone jangling incessantly, dog Clara Jean's heel on so much as a trip to the market, and even leave notes slipped under the door.

"Happily," Clara Jean sighs, "my own little boy is only seven, and goes to bed before the show is on the air."

ABE BURROWS:

Comedian's Comic

By B. J. Hammer

Friday, 6:00 p. m.
CBS-KNX

MRS. ABE BURROWS was packing to go to New York to join her husband, fabulous wit and writer of "Holiday and Company."

"No," she said to son Jim, five, "we can't pack the bicycle in the suitcase." Ruth Burrows was supervising the moving men, worrying about trunks and trying to keep her children, Jim and twenty-month-old Laurie, from underfoot.

"This is no time," we thought to ourselves, "to ask a person to sit down and talk about husbands—funny or otherwise!" We must confess that we were awe-stricken by Abe Burrows' reputation as a humorist. When you consider that at private parties it's radio-writer Burrows who sends such high-priced talent as



ABE BURROWS, WRITER, PRODUCER AND SUPERVISOR of "Holiday and Company", in action. What started as a party trick, improvising words and music of satirical songs, threatens to engulf Abe's reputation as a top radio scripiter. Later he may bring out his songs in book form and perhaps on record.

*Your Favorite Comedian Probably
Thinks That Writer Abe Burrows
Is the World's Funniest Man!*

Fred Allen, Danny Kaye, Groucho Marx and Donald Ogden Stewart into hysterics, you'll see what we mean. The late Robert Benchley called Abe the country's greatest satirist.

Expect What?

So we asked Ruth Burrows what it was like to be married to a famous wit. "Somebody asked Mary Benny that once," she warned, "and she said something like, 'What do you expect—that he jumps up in the

middle of the night to tell jokes?'" We countered that we know a comic who did just that.

"Well, seriously," said Ruth, "I'm Abe's best audience."

Perhaps we'd better explain how Abe got his rather frightening reputation. Celebrated for years as a master writer of radio humor ("Duffy's Tavern"), not long ago Abe plunked himself down at a piano at a party and improvised the words

(Please Turn to Page 35)

THIS COULD BE CALLED A TYPICAL GATHERING of Burrows' fans! Starting at left is screen writer Nunnally Johnson, the late Robert Benchley, Abe, Danny Kaye, playwright Marc Connelly. Man almost not in picture at right is lyricist Ira Gershwin, and inconsiderate fellow with his back to the photographer is one Groucho Marx. Burrows, when not being lunny, is "a very serious guy." Is writing a play for Broadway production.

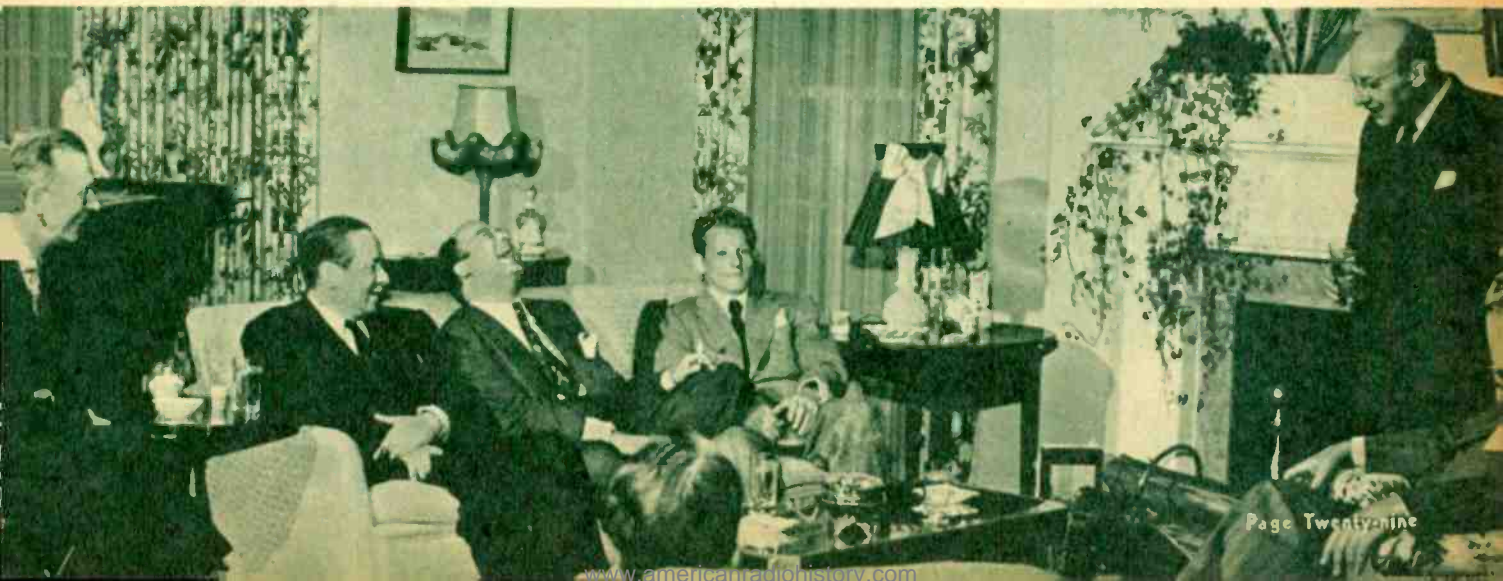



FIFTY-FIVE THOUSAND HATS for HEDDA and TOM

By Evelyn Bigsby

Landslide of Home-Made Chapeaux Demonstrates Mrs. America's Love For Whipping Up Unique Millinery

MAD HATTERS Hedda Hopper and Tom Breneman have been exposed. After years of parading before the American public as the two maddest about millinery, they decided to stage a lid-making contest. Object was to discover the most unusual, imaginative, original and distinctive women's hats in America. Mrs. Housewife must design and make the hat herself, and dangled before her hopeful eyes were many prizes—the first, a new 1947 Frazer car from Madman Muntz, a typical (?) Hedda Hopper hat, and an all-expense, one-week tour to Mexico City. Seventy-eight runners-up were promised refrigerators, war bonds, Hopper bonnets, beauty kits, and nylon stockings.

Now thousands of women are crazy
(Please Turn to Page 35)

HAT-MAD TOM BRENEMAN stands nonplussed in the warehouse where 55,000 hats were sent him and Hedda Hopper in their national millinery designing contest. Chapeaux came from every state in the union and were made of wood, plastic, bottle tops, phonograph records, pine needles, buttons, and many other materials.





THE THREE WINNING BONNETS ARE here modeled by Rita La Roy models, left to right, Ellen Koller, Jo Marble, and Lolita McCassey.



THE LAST TWO DAYS before contest closed, it was necessary to hire 170 ex-servicemen and girls to cope with the deluge of hats. Hedda pressed friends and relatives into service, including her son, Bill, here shown cutting off wire with which to suspend entries to racks.

MAD HATTER HERSELF poses with a handful of hats entered in stupendous millinery-designing competition. This rack features mostly hand-crocheted models.



CARTONS OF BONNETS arrive at warehouse, which soon split its seams and had to be supplemented by a tent in the rear. As hats arrived by truckload, men and girls opened boxes, attached name of each contestant to lining or inside of hat's crown. Hats will be auctioned off for benefit of the Braille Institute of America, which will use proceeds for rehabilitation of veterans.





▲ **DON STANLEY IS A NATIVE** of Wisconsin, attended the University of Wisconsin, and made his first public appearance in the school's theater. He debuted in radio in 1937, has been heard on Bill Stern's "Sports News Reel", "Telephone Hour", Bergen-McCarthy, Alvin Wilder News. He is six feet tall, has green eyes and black hair. During the war, he served in the Navy Reserve, did the "Navy Reporter" show in Washington, D. C. He is married, has two children.

▲ **DOUG GOURLAY WAS BORN IN** Canada, son of a surgeon. When he was a child, he wanted to be a doctor, too. But in 1934, he started his air career and has followed that calling ever since. NBC-dialers hear him on Bob Burns, "Date With Judy", "Noah Webster Says" and "Tin Pan Alley of the Air." His favorite hobby is reading. He is married to Audrey Reifel, has a two and one-half year-old son.

Voices You Hear

No. 3 of a Series

This Time Radio Life Takes You to NBC To Meet Another Staff of Men Who Stand Vigil Day and Night at the Microphone

▼ **BRUCE ANSON WAS BORN** in New York City, educated in California, at Hollywood High and U. C. L. A. He became an NBC announcer in 1941, departed for military service, then rejoined the staff this year. He is heard on various NBC sustaining shows. During the war, he served for three years in the South Pacific with Amphibian Engineers. He is six feet tall, single, says his favorite hobbies are reading and sleeping. As for sports, he likes horseback riding and swimming.

▼ **JIMMY POWELL WAS BORN** in Pittsburgh, Pennsylvania, attended John B. Stetson University and the University of Pittsburgh, had ambitions to go on the stage. His first professional appearance was in Noel Coward's "Tonight at 8:30". He started in radio in 1939, has appeared on "Parade of Bands", "Army Hour" and "Aunt Mary." He is married, has two children, likes to sleep and read.





▲ **FRANK BARTON** ATTENDED St. Mary's College and the University of California, made his first public appearance as trumpeter and vocalist with a dance band. He became an announcer in 1936, came to Hollywood in 1942, and two years ago was made supervisor of announcers at NBC. He is heard on "Standard Symphony", Kay Kyser and Jack Haley. He is married to dress-designer Margaret Heilig, says his hobby is helping to raise their three children. He also enjoys woodworking, golf, badminton and chess.

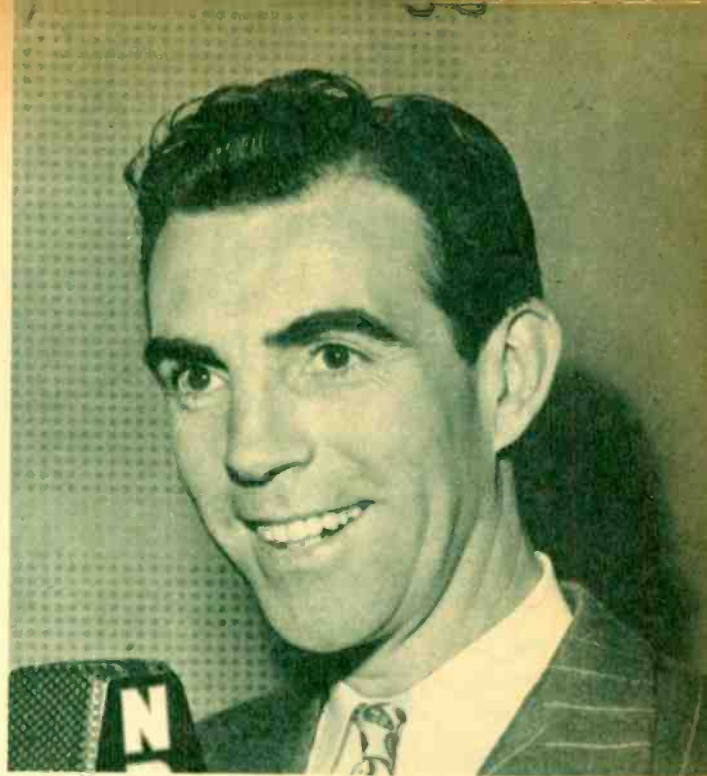

▲ **HAL GIBNEY** IS A NATIVE Californian whose childhood ambition was radio. He became an announcer in 1931, has remained one. Before the war, he was heard on Jimmie Fidler, Bob Hope, Walter Winchell's West Coast airings. As staff-sergeant in the Army, he did top soldier broadcasts, including "Hello Mom", "Soldiers with Wings" and "Wings Over the Nation", returned to NBC's announcing staff in January of this year. He is six feet tall, single, likes golf and motor trips. He calls San Francisco his home town.

A GAIN WE introduce to you a sterling staff of mikemen, whose job it is to be ready when needed at the NBC microphones. You know their voices well. They announce some of your favorite shows, in some instances handle programs of their own, and stand by to give you that NBC station break between programs. They're charming gentlemen who know radio, inside-out.

▼ **ARCHIE PRESBY** WAS BORN in Canada, attended Canadian Grade Highland Technical College. As a child, he wanted to be an inventor. This fostered his interest in radio, and he has worked as announcer, program manager, and chief engineer. NBC audiences hear him on "Cited for Valor", "Pictsweet News", "Smilin' Ed McConnell", "The Great Gildersleeve". He is married, has a son and a daughter. His hobbies are all sports, radio engineering and inventions. For the past five years, he has been working on a radio-controlled robot which has now exceeded his fondest expectations.

▼ **JOHN STORM** WAS FORMERLY known to air dialers as Joy Storm, which is his real name. He was born in Nebraska, attended Nebraska University, made his first professional appearance with the Pierre Watkins Stock Company. He spent two years in chautauquas and two in stock companies. He has been in radio for sixteen years, as announcer, production man, program director, emcee and sportscaster. He is heard on NBC's "Okay for Release". He is married, has two sons. He lists his hobbies as fishing, hunting, golf, tennis, ping-pong—and spaghetti!



SEEN ON THE RADIO SCENE



▲ **SARA BERNER**, top-flight actress, plays Gladys Zybisco, Jack Benny's girl friend, also Ruby Wagner. Sara, cast supporting member, was heard doing impersonations by Mary Livingstone, as result had new characters written into script for her.



▲ **JOHNNY DESMOND**, featured singer on "Philip Morris Follies of 1946" (Tuesday, 8:30 p.m., KFI, KFSD) and "Teen Timers Club" (Saturday, 10:30 a.m., KFSD) has written official Girl Scouts marching song.

▼ **CBSONGSTRESS KATE SMITH** poses with the Kate Smith Sweet Pea, named after her and displayed at the International Flower Show in New York.



▲ **RUTH BARNARD ADVISES** other girls interested in radio to take any job as a starter, then work hard.

I Broke Into Radio!

By Ruth Barnard

Traffic Chief, Mutual Don Lee Network

No many young women besiege us, asking how to go about getting a job in radio, that we thought we'd ask one top-notch gal to write a short note of advice. Most girls want to break in at the top, but Ruth probably has the right slant for enduring satisfaction and happiness.

SPEAKING from personal experience, my break into radio came when I started working half-day as secretary to Agnes White who then was economics expert for KHJ, and the other half doing a little bit of this and a little of that for KHJ: information work, mail room clerking, typing scripts, and any other job put before me. When Agnes White left, I continued at KHJ and was soon assigned to the Publicity Department, and from there to teletype operator and secretary to the Traffic Manager.

I soon discovered that Traffic was

what I wanted—plenty of action, contacts with all departments and network stations. In other words, I felt traffic was the hub of the Mutual-Don Lee network. When the Traffic Manager resigned, I was promoted to that position, and have continued in that capacity ever since (except for the three and one-half years with OWI doing my bit).

I assure you all of the above was not accomplished in months, or a year, but years. Therefore, if you have decided upon radio as a career, but are not sure which branch to specialize in, I would suggest: get into it; take the first available job; work hard; take advantage of every opportunity to learn more; don't stay in one department too long unless you decide that's it—then stick; learn all you can about that particular phase of radio . . . and you will find yourself well on your way to a successful radio career.

Comedian's Comic

(Continued from Page 29)

and music of a song. The result was hilarious, and so were ensuing improvisations. Poking fun at current song-writing clichés, Abe came up with ditties called, "The Girl with the Three Blue Eyes," "You Ate Up a Hunk of My Heart," "I Looked Under a Rock and Found You," "Take Some Honey from a Bee and You Got We," and "You Put a Piece of Carbon Paper Under Your Heart and Gave Me a Copy of Love." Get the idea?

Abe also does what he calls "documentaries." As a sonorous-voiced narrator, he describes the wonders of "Mighty Boulder Dam" and "Walke-shau Natural Bridge" (including screen credits) as he plays the lugubrious music that usually accompanies screen travelogues.

According to Ruth Burrows, it was ace song-writer Frank Loesser who became the first Abe Burrows fan. He told everyone about Abe and got him to write down some of his songs. "We were soon invited everywhere," laughed Ruth. "Abe isn't a gag writer," she emphasized. "He's a satirist—he makes fun of things that everyone else accepts. He's an amazingly well-read guy. He's got a photographic mind and a fantastic memory. He's really the most friendly man in the world—he wants everybody to love everybody else. At a party, seated at the piano and with an audience of warm friends—I'll see a look come into his eyes, and another song is on the way. I guess he's a genius!"

"Gee!" we said, "we'd love to hear some of those songs!"

Played Records

"Well, come on," said Ruth, "I've got some of his records here. We'll play them." The records turned out to have been packed in a suitcase, wrapped carefully in Ruth's clothes. "I don't care about the clothes," she exclaimed as she unpacked the recently assembled suitcase, "but I do care about Abe's records." Greater love hath no wife!

Some day Abe's songs may come out in record albums, but until then here's a sample to tide you over. From "You Ate Up a Hunk of My Heart":

The waiter bowed, "A steak?" he said.

You just smiled and shook your head. Why shouldn't you shook your head, 'Cause you ate up a hunk of my heart."

This, claims Abe, is a "bitter-type song." "Abe's humor is never cruel," Ruth continued, "he never hurts anyone with it. He's proven that you don't have to take advantage of anyone, or get laughs at the expense of a minority group or the handicapped in the name of humor. It's surprising, but Abe is the most serious man I know."

When Ruth married Abe Burrows

he was making twelve dollars a week as a women label salesman. "He married me for my money," she laughed. "I was making thirty dollars a week. And for my mother's chicken noodle soup. Abe's father always wanted to be a vaudevillian and Abe grew up knowing all the old routines and songs—I guess that was the start of the things he does now." She picked up tiny, blonde Laurie. "This one's just like Abe—ya-ta-ta, ya-ta-ta—all day long!"

Jim came up to his mother and implored her to pack his dump truck. The expressman wanted to know what to do about the boxes.

We decided it was time to let the lady get on to New York.

And—oh, darn! We left before we'd thought to ask if Ruth was the inspiration for Abe's new song, "I Want a Girl Just Like the Girl Who Turned My Father Down!"

Fifty-Five Thousand Hats for Hedda, Tom

(Continued from Page 30)

about hats, but those entering this contest had to demonstrate their fondness for frills and feathers. They had to sit down and make a hat . . . one that would capture the gazes of such judges as Lilly Dache and John Fredericks.

Tom told his fans about the contest on his ABC "Breakfast in Hollywood" program. Hedda announced it on her Monday night ABC Chatter show. In her wildest dreams, she said, she expected perhaps fifteen thousand chapeaux. Tom didn't expect that many.

Hats Rained

Three days later the cartons started trickling into the warehouse which had been rented for the contest. Within three weeks the place was inundated . . . hats were raining onto the receiving platform at the rate of fifteen truckfuls a day. A huge tent was rented and staked behind the building to accommodate incoming packages and sixteen workers were hired to open the hat boxes. Hedda Hopper and Tom Breneman were shown in no uncertain terms that they weren't the only lid-conscious citizens in the country.

Although gag hats were ineligible, some ladies couldn't resist whipping up something funny. One woman submitted a sky-blue baby pot ornamented with lush pink roses. Others made hats to look like Easter baskets . . . hats from buttons . . . from stockings . . . from shells, pine needles, bottle tops, phonograph records. One insouled milliner fashioned a blue globe with continents outlined in sequins, on top of which rested a dove of peace.

Another sponsor-conscious designer sprinkled Kellogg's flakes on the brim of her creation and edged a tiny veiling with kernels of corn.

One practical-minded contestant arranged the crown of her hat as a kit. The lid, when opened, showed all milady's beauty requisites. Several women had the same inspiration: to make the crown of the hat look like a clock, with the hands pointing to the time of Tom's broadcast. One woman made a clever hat of silver rings (to represent the wishing ring) and topped them off with the customary orchid associated with Breneman's program. Still another aspirant concocted an oil well of black, wired chenille and finished it off with an oil gush of black feathers.

Beautiful Hats

But ingenious and amusing bonnets were far in the minority. There were refined, ladylike headpieces of plaid taffeta . . . of lace and roses, of velvet and plumes. Scores of needle-pliers devised charming hats of crochet thread. Scores more worked with felt, wood, and plastic. Fifty-five thousand pieces of headgear, in all, were in the deluge.

Last time we saw Hedda Hopper she was in her element—waist deep in hats along with fifty-three assistants, including her son, Bill (sturdy, ex-underwater demolition Navy officer) and Bill's wife, all of them struggling to sort and classify the entries. Oh, yes! And Hedda, as usual, was wearing a devastating headpiece, a riot of straw, flowers, and feathers, but for once, hers wasn't the zaniest hat present.

★ ★

VOICE OF ENCHANTMENT

John Galbraith, formerly heard on "Hawthorne House," "Camel Caravan" and "Kyser's College of Musical Knowledge" is the "voice" of "Enchantment" on the American network show of that name.

★ ★

JOAN SINGS

Joan Barton, KHJ-Mutual's "Sweetheart Time" femcee-vocalist, has just completed recording her latest platter. It's a torchy ballad titled "Rather Do Without You, Baby," soon to be released by Pan American as second half of a new Eddie Cantor disc.

★ ★

FARMER STEELE

Young Ted Steele, KMPC music director, was one of the most prolific farmers in the east before deciding to come to the West Coast to live. He had huge farms at Pearl River, N. J., and Perkasio, Pa., on which he raised prize-winning Guernsey cattle.

★ ★

EX AD-MAN

Parkyakarkus, the restaurateur of NBC's "Meet Me at Parky's", was an advertising writer before he turned radio comedian and was once awarded a medal by Harvard University for writing "the best ad of the year."



▲ **ABCONDUCTOR, PAUL WHITEMAN**, is flanked by friends, William Gargan and Shirley Ross, at recent party in American Room of Brown Derby.



▲ **"ROSEMARY", HEROINE OF CBS'** daytime serial, marries "Bill Roberts" in script. Left to right, George Keane ("Roberts") Betty Winkler ("Rosemary") and Charles Webster as minister.



▲ **GLENN LANGAN**, Mutual's gentleman detective and master criminologist, points out victim to Ann Tobin, who takes his discovery with horror.



▲ **PRETTY JUNE LOCKHART** and Jack Edwards, Jr., chat during rehearsal of recent CBS airing of "This Is My Best".

▼ **RICHFIELD REPORTERS, JOHN WALD AND DON FORBES**, accept from Governor Warren a scroll when recently broadcasting the first direct network newscast from Sacramento, state capital.



▼ **MRS. YAHNKE, GENE NORMAN DIALER**, proved there was such a thing as a Shoo-Fly Pie by making one and presenting it to Gene and Dinah Shore, whose recording of tune is hit. Left to right, Mrs. Yahnke, George Montgomery, tune publisher Michael Goldsen, Dinah, Norman.



SEEN ON THE RADIO SCENE